AHS

1932

Digitized by the Internet Archive
in 2015

https://archive.org/details/arlingtonhighsch1932arli

Printed by
The Transcript Press, Inc.
Dedham, Mass.

ARLINGTON HIGH SCHOOL

Year Book

A sacred burden is this life ye bear,
Look on it, lift it, bear it solemnly,
Stand up and walk beneath it stead-
fastly,
Fail not for sorrow, falter not for sin,
But onward, upward, till the goal ye
win.

Frances Anne Kemble.

PUBLISHED BY THE SENIOR CLASS
1932

(Sept. 24, 1915 — July 14, 1931)

HOWARD FOSTER RICE — 99 Bartlett Avenue

"Babe"

Junior High Centre

Cross Country '29, '30. Track '30, '31. Student Council '31. Captain Elect of Track '32.

(Oct. 7, 1913 — Dec. 5, 1931)

ALLEN SANFORD NELSON — 10 Marion Road

"Al"

Junior High East — *Bates College*

Student Council '32. Football '32. President of Glee Club. "Mikado". Dramatic Club. "Patience". Orchestra '30, '31, '32. Band.

DEDICATION

To the memory of our classmates, Howard Foster Rice and Allen Sanford Nelson, who have already reached the goal toward which we aim, this book is dedicated. They have given us ideals which inspire us. We miss their companionship now, but we realize that they remain our leaders, who have merely gone a little way ahead.

"It was a spring that never came;
But we have lived enough to know
What we have never had, remains:
It is the things we have that go."

Sara Teasdale

IN APPRECIATION

The members of the class of 1932 wish Mr. Gammons to know that they greatly value the part he has played in their high school years. They have felt and appreciated his influence in all their activities. Through his ready service and kindly advice, he has contributed much to their enjoyment of school.

To The Class of 1932:

As the years go by I hope that you will often recall your high school days with feelings of gratitude and pleasure and just a bit of sorrow because they are gone by. No matter where you go or what you do in the future, you will never live just the kind of life which you have experienced as members of Arlington High School.

It is the sincere wish of all of us who have had the very pleasant duty and responsibility of directing you in your school work and play that you have gained much to help you to live successful lives. We have confidence in you. We wish you good luck and great happiness.

HERMAN GAMMONS.

CLASS OF 1932

Year Book Committee

EDITOR-IN-CHIEF
Verna Bond

PHOTOGRAPH COMMITTEE
Margaret Bailey Mary Turner
Ernest Gustafson

BIOGRAPHY COMMITTEE
John Collins Richard Wilson
Muriel Livingstone
Elizabeth Cody Eleanor McManus
Warren Ganong

ART COMMITTEE
Kenneth O'Neill

LITERARY COMMITTEE
Dorcas O'Neil

ATHLETIC COMMITTEE
Herbert Merrill Veronica O'Sullivan

BUSINESS COMMITTEE
Edmond LaFond Robert Gricus Jessie McKenzie
Johnstone Fitzgerald Francis Patterson

HISTORIAN
Richard Wilson

ORATOR
Arthur Sedoff

TYPING COMMITTEE
Virginia Shallow Frances Carter
Virginia Papouleas
Dorothy Rooney Gertrude Roy

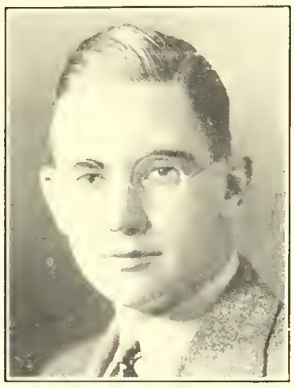

President
ELMER ZIEGLER

Vice-President
HELEN O'CONNOR

Class Officers

Secretary
MARY MCGIVERN

Treasurer
RUTH ROWLAND

CLASS OF 1932

SONJA L. ALEXIE — 27 Mill Street

"Sonny"

Junior High Centre — *Secretarial School*

Glee Club '31, '32. Dramatic Club '31, '32. Tennis '31. Basketball '31. Honor Roll '30.

MARION E. ANDERSON — 9 Brantwood Road

Junior High Centre — *Secretarial School*

Dramatic Club. Honor Roll 1.

MILDRED ELFRIDA ANDERSON — 85 Newport Street

"Milly"

Junior High West — *Katherine Gibbs*

Student Council '30, '31, '32. Basketball '30, '31. Honor Roll 2.

MILDRED ELIZABETH ANDERSON — 9 Brantwood Road

"Millie"

Junior High Centre

Glee Club. "Patience." Dramatic Club. "Mikado." "Shavings." "Janice Meredith."

NATALIE ANDERSON — 8 Mary Street

Junior High East — *Business*

Honor Roll 1.

RALPH ANDERSON — 130 Newport Street

"Andy"

Somerville High School

YEAR BOOK

BARBARA ANNAL — 11 Blossom Street
Junior High West — *Secretarial Work*

"Clarion" '30. "Chronicle" '32. Dramatic Club '32. Girls' Club '30. Honor Roll 1.

HARRY AUSTIN — 76 Brantwood Road
Centre Junior High — *Business*

Hockey 2. Student Council 2. Orchestra. Glee Club. Fall Track. Golf.

FRANCES BAILEY — 73 Maynard Street
"Frannie"
Junior High East — *Lesley School*

MARGARET B. BAILEY — 21 Appleton Place
"Marnie"
Junior High West — *Wellesley College*

Basketball '31. Honor Roll '30, '31, '32. Glee Club '30, '31, '32. Year Book Committee.

WILLIAM E. BALSER — 6 Cypress Road
"Bill"
Junior High West

JOSEPH BEECY — Concord Road
"Joe"
Bentley

CLASS OF 1932

JANET RUTH BENSON — 161 Mystic Street

West Haven High School, Conn.

Salem Normal School

Dramatic Club.

FORREST L. BEZANSON — 155 Appleton Street

"Benny"

Junior High West

Public Plays 3. Science Club. Dramatic Club (Scenery Manager 2).

JOHN BLACK — 148 Massachusetts Avenue

"Blackie"

Junior High

VERNA BOND — 12 Brantwood Road

Junior High Centre — *Radcliffe College*

Editor of Year Book. Science Club. Orchestra. Honor Roll 3. Vice-President of Glee Club. Student Council. "Patience".

LILLIAN BORNSTEIN — 1500 Massachusetts Avenue

"Lil"

Junior High West — *Leland Powers School*

Glee Club '30, '31, '32. Honor Roll 3. Dramatic Club '30, '31, '32. "Mikado".

JUNE BRACKETT — 34 Lombard Road

Junior High Centre — *Smith College*

Glee Club 2. Dramatic Club 1. Student Council 1. Honor Roll 1. Chorus of "Mikado". Chorus of "Patience".

YEAR BOOK

LUCILLE BRADBURY — 17 Orvis Road

Junior High East — *Massachusetts School of Art*

Tennis '30, '31. Honor Roll 3. Dramatic Club '30, '31, '32.

MARY AGNES BRADY — 60 Mystic Street

"Mae"

Parmenter Junior High — *Office Work*

Baseball 1. Basketball 1.

MARJORIE LUCILLE BRAITHWAITE — 51 Newland Road

"Margie"

Junior High West

Honor Roll 2.

GEORGE STEWART BRINE — 9 Paul Revere Road

"Bean"

Junior High West — *M. N. S.*

HELEN BROWN — 25 Waterhouse Street

"Brownie"

Junior High East — *Stenographer*

Hockey '30, '31, '32. Girls' Club '30. Baseball '30, '31, '32. Honor Roll 1. Basketball 30, 31, '32. Glee Club '30, '31, '32.

MARGUERITE BROWN — 52 Trowbridge Street

"Peggy"

Junior High East — *Secretary*

Girls' Club. Dramatic Club.

CLASS OF 1932

MARY BROWN — 9 Surry Road

"Brownie"

Junior High West — *Secretarial School*

Dramatic Club '30, '32. Basketball.

RUTH E. BROWN — 36 Highland Avenue

"Ruthie"

Junior High West — *Simmons*

Glee Club '30, '31, '32. Science Club 1. Dramatic Club '30, '31, '32. "Patience". "Mikado".

BARBARA D. BUCHANAN — 22 Amsden Street

"Barb"

Junior High East — *Nursing*

Dramatic Club.

DANIEL BUCKLEY — 166 Brooks Avenue

"Bobby"

Junior High East — *Dartmouth*

Baseball '31, '32. Hockey '31, '32. Football '32. Dramatic Club. Student Council.

VIRGINIA BURGESS — 14 Allen Street

"Ginny"

Junior High East — *Simmons College*

Honor Roll 2.

FRANCES H. BURNS — 6 Parker Street

"Bobbie"

Junior High East

YEAR BOOK

JACQUELINE BURR — 76 Marathon Street

"Jackie"

Junior High East — *Simmons College*

Hockey '29, '30, '31. Basketball '29, '30. Tennis '31, '32. Student Council. Dramatic Club. Honor Roll 2. Girls' Club. Senior Prom Committee.

ADELE R. BYER — 102 Webster Street

Junior High Center — *Secretarial School*

Glee Club '30, '31, '32. Honor Roll 1. Dramatic Club. Girls' Club 1.

ELEANOR M. BYRNE — 31 Gloucester Street

"Ellie"

Junior High West

Orchestra '30, '32. Student Council '31. Dramatic Club '30, '32. Glee Club '30, '32.

CATHERINE CALLAHAN — 40 Cornell Street

Junior High East — *Deaconess Hospital*

Dramatic Club '30, '31, '32. Honor Roll 1.

DANIEL CALLAHAN — 1 Gardner Street

"Smoky"

Junior High Centre — *Holy Cross College*

Football '29, '30, '31. "Patience". Baseball '31. Glee Club. Student Council.

OLIVE CAMERON — 162 Highland Avenue

Junior High Centre — *Bates College*

Glee Club. Hockey Squad. Dramatic Club. Honor Roll 1.

CLASS OF 1932

ELEANOR CAMPBELL — 151 Newport Street
Junior High West — *Office Work*

HOWARD CANNELL — 37 Rangeley Road
Junior High Centre — *Dean or Cook Academy*

BRADLEY CARLE — 119 Lake Street
"Thinsie"
Junior High East

ELIOT GRAY CARLETON — 35 Tanager Street
Cambridge High and Latin School

RUTH CARLTON — 22 Hopkins Road
"Ruthie"
Centre Junior High — *Colby Junior College*
Dramatic Club 2.

FRANCES CARTER — 14 Walnut Court
"Franny"
Junior High West
Honor Roll '30, '31, '32. Student Council '30. Year Book Committee. Manager Basketball '31. Class Will Committee.

YEAR BOOK

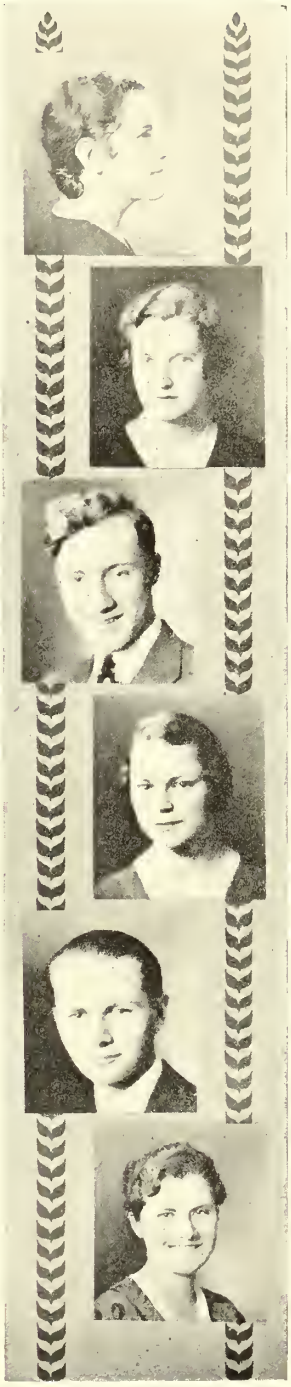

HELEN CARTULLO — 1137 Massachusetts Avenue

Junior High West

Field Hockey '30, '31, '32. Basketball '30, '31, '32. A. A. Executive Committee '30. Baseball '30, '31, (Capt.) '32.

ANNE CASEY — 18 Albermarle Street

Junior High West

FRANCIS CASSERLY — 51 Rawson Road

"Duke"

Junior High East

Golf '31, '32.

MARTHA CHIPMAN — 99 Waverly Street

"Chippy"

Junior High West — *Stenographer*

Hockey 2. Honor Roll 3. Dramatic Club 2.

FRED E. COATES, JR. — 49 Hamlet Street

Medford — *R. C. A. Institute*

Track. Gym Team. Science Club.

ELIZABETH OONAGH CODY — 10 Brattle Terrace

Junior High West — *Journalism*

Editor of "Chronicle". Dramatic Club. "Clarion". "Janice Meredith". Year Book Committee. Senior Prom Committee.

CLASS OF 1932

George R. Colby — 38 Magnolia Street
Boston College High School

Marjorie Cleo Colitas — 15 Water Street
"Midge"
Watertown Grammar — *Business*
Glee Club '30. Honor Roll 1. Dramatic Club '30, 32.

Dorothy Collins — 21 Cleveland Street
"Dot"
Junior High East — *Business*

John E. Collins — 60 Park Street
"Jack" "Jackie"
St. Agnes School — *Boston College*
Football. Honor Roll 3. Student Council 2. Year Book Committee.

Mary Condon — 21 Linwood Street
"Connie"
Junior High East — *Business*
Chronicle.

Mary Connolly — 312 Massachusetts Avenue
Gloucester High School — *Business College*
Dramatic Club.

YEAR BOOK

ROSE CONNOLLY — 312 Massachusetts Avenue
"Buddy"
Gloucester High School — *Nurses College*
Dramatic Club.

ELEANOR JOAN CORCORAN — 19 Wollaston Avenue
Junior High West — *Chandler Secretarial School*
Basketball Squad '31, '32. Glee Club '31, '32. Dramatic Club '30, '31, '32.

SYLVIA CORLETTO — 13 Wildwood Avenue
"Sid"
Junior High East — *Stenographer*
Dramatic Club. Honor Roll 2.

JOHN WILLIAM COULOURIS — 90 Lowell Street
"Johnny"
Junior High West — *Mass. Institute of Technology*

ROBERT S. COWDREY — 23 Howard Street
"Bob"
Junior High West

HELENA FRANCES COYNE — 15 Lewis Avenue
"Toots"
Saint Agnes School — *Business*
Dramatic Club '30, '31, '32.

CLASS OF 1932

VIRGINIA CRAN — 15 Iroquois Road

"Cranny"

Junior High West

Basketball '30, '31, '32.

HATTIE D. CRITCHERSON — 20 Windsor Street

"Billie"

Junior High East

Glee Club, "Patience", Dramatic Club, "Mikado", "Where Lies the Child", "King's English", Honor Roll 1.

MILDRED CROCKER — 26 Upland Road West

"Millie"

Somerville High School

AUGUSTA ADELAIDE CROSBY — 7 Field Road

"Gussy"

Junior High Centre — *Vesper George Art School*

CATHERINE DACEY — 8 Wyman Lane

"Cay"

Junior High Centre — *Commercial Work*

ISABEL DALE — 58 Brattle Street

"Izzy"

Junior High West — *Business*

Dramatic Club '32, Basketball '30, Field Hockey '30.

YEAR BOOK

CYRIL FRANCIS DAVIEAU — 21 Lafayette Street

"Cy"

Parmenter Junior High

Football. Glee Club.

CHRYSTALLE B. DAVIS — 59 Randolph Street

Junior High East — *Boston University (P. A. L.)*

Dramatic Club. Band. Honor Roll 3.

ELIZABETH DAVIS — 131 Waverley Street

"Libby"

Junior High West

Hockey '30, 31, '32. "Patience", Glee Club '31, '32. "Mikado." Dramatic Club '32. Honor Roll 1.

HELEN MARIE DAVIS — 13 Broadway

Junior High East — *Salem Normal School*

Glee Club '31, '32. Dramatic Club '30, '31, '32.

LEANORA DAVIS — 131 Waverley Street

"Nonie"

Junior High West — *Household Arts Course*

Basketball '30, '31. Baseball '31. Dramatic Club '31.

HELEN DICKSON — 85 Brattle Street

"Greta"

Junior High West

Basketball. Volleyball.

CLASS OF 1932

HELEN DOANE — 127 Highland Avenue
"Bud"
Junior High West — *Nurses Training School*

MARJORIE DOHERTY — 24 Beacon Street
"Midge"
St. Agnes School
Glee Club. Basketball. Volleyball. Baseball.

JOHN DONAHUE — 37 Menotomy Road
"Jack"
Junior High West
Glee Club.

MARGUERITE DOUTHART — 191 Waverley Street
"Quita"
Junior High West — *Nurses Training School*
Glee Club.

FRANCIS DOYLE — 14 Temple Street
Junior High West — *Harvard*

MARTHA DUFFY — 190 Pleasant Street
"Mattie"
St. John's High School — *Emmanuel College*
Honor Roll '31, '32.

YEAR BOOK

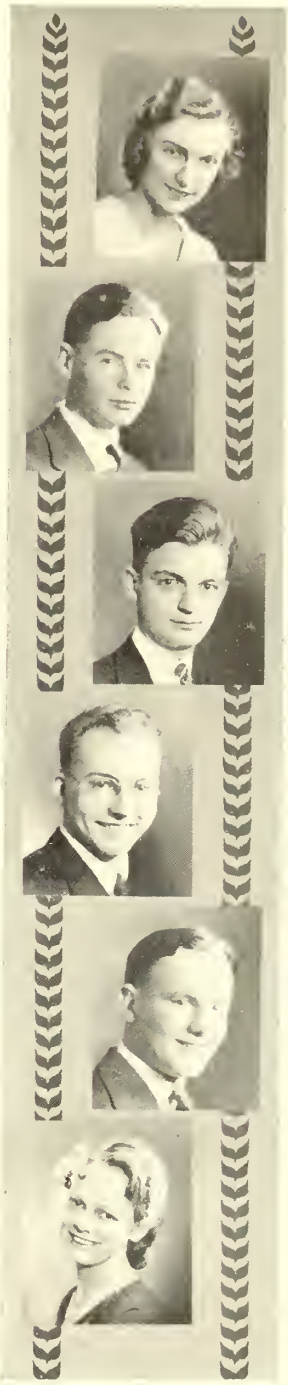

HARRIET L. DUNTON — 318 Gray Street

"Harry"

Junior High Centre — *Vesper George Art School*

Dramatic Club.

JOHN A. EASTON, JR. — 17 Marion Road

"Red"

Junior High East — *M. I. T.*

Orchestra. Honor Roll 3. Band (Drum Major). Science Club (Vice-President).

JOHN FRANKLIN EASTON — 62 Melrose Street

"Jack"

Junior High Centre — *Dartmouth*

Student Council.

ROBERT G. EDWARDS — 67 Trowbridge Street

"Bob"

Junior High East — *M. I. T.*

Science Club. Honor Roll 1.

JOHNSTONE FITZGERALD — 165 Brooks Avenue

"Fitzy"

Junior High East — *Northeastern*

Orchestra.

NINA EVELYN FLAGG — 3 Paul Revere Road

Junior High West — *Salem Normal School*

Dramatic Club '30, '31, '32. Glee Club '30.

CLASS OF 1932

ROBERT FLEMING — 143 Herbert Road
"Bob"
Junior High Centre — *University of Alabama*
Cross Country '30, '31, '32. Track '30, '31, '32. Glee Club.

ANNE JANET FORAN — 26 Park Avenue North
Junior High West — *Boston University*
Dramatic Club. Honor Roll 1.

LILLIAN M. FOREST — 12 Lewis Avenue
"Lil"
St. Agnes School
Dramatic Club. Honor Roll 1. Senior Prom Committee.

ELSIE M. FOSS — 160 Gray Street
"Else"
North High School, Worcester
Clarion '30. Honor Roll 2.

WARREN FOWLER — 285 Gray Street
Junior High West — *University of Alabama*

RUTH FRANKEL — 150 Massachusetts Avenue
"Ruthie"
Girls' Latin School — *Radcliffe College*
Dramatic Club '32. Science Club '32. Honor Roll 1.

YEAR BOOK

BERNADETTE MARIE FREDETTE — 2 Ronald Road

"Bernie"

Junior High East

WARREN L. GANONG — 70 Madison Avenue

"Ding"

Junior High West — *West Point*

Year Book Committee.

JULIA EUNICE GELS — 15 Hibbert Street

"Eunie"

Junior High West — *Burdett*

Dramatic Club. Glee Club.

HOWARD H. GILBERT — 72 Webcowet Road

"Stretch"

Junior High Centre — *Boston University*

Cross Country '29, '30, '31. Track (Spring) '30, '31, '32.

CHARLES S. GILES — 15 Windemere Park

"Charlie"

Junior High Centre — *Vesper George*

Dramatic Club '30.

WESTON GILES — 36 Tanager Street

"Squirt"

Dramatic Club '30, '31, '32. Clarion '30, '31. Debating Club '31, '32. Class Will Committee.

CLASS OF 1932

PETER GOLDEN — 113 Medford Street

"Pedro"

Junior High Centre — *Bridgeton Academy*

Baseball, Football,
Student Council, President.

HADLEY GOODWIN — 21 Alpine Street

"Goodie"

Junior High School West — *Business*

STANLEY GOODWIN — 21 Alpine Street

"Fat"

Junior High West

Football '29. Glee Club.

DOROTHY GOOKIN — 101 Madison Avenue

"Dot"

Junior High West — *Art School*

Dramatic Club. "Mikado".

CLARICE GOTT — 135 Charlton Street

Junior High West — *Boston University*

Honor Roll 2. Science Club '32.
Glee Club '32. Dramatic Club '30, '31.

ANGELO PHILIP GRACI, JR. — 55 Lafayette Street

"Jebo"

Junior High East — *Northeastern*

Baseball Manager. Dramatic Club.

YEAR BOOK

ROBERT GRADY — 30 Bow Street

"Bob"

Junior High West — *Commercial Artist*

Chronicle.

MARJORIE LOIS GRAY — 12 Cleveland Street

"Marge"

Cony High School, Maine — *Miss Wheelock's*

Dramatic Club '32.

ROBERT ANTHONY JOHN GRICUS, JR. — 137 Wachusett Ave.

"Tiny" and "Skinny"

Junior High West — *Business*

Band '30, '31, '32. Glee Club '32. Year Book Committee '32. "Mikado". Class Will Committee.

IDA J. GUARENTE — 29 Chestnut Street

Junior High Centre — *Vesper George Art School*

Glee Club. Dramatic Club.

C. ERNEST GUSTAFSON — 164 Scituate Street

"Gus" or "Swede"

Junior High West — *M. I. T.*

Student Council '31. Honor Roll 1.

ALICE HALL — 33 Park Avenue

Junior High West — *Boston University*

CLASS OF 1932

ELEANOR HAMMOND — 53 Churchill Avenue

Junior High Centre — *Wellesley—Miss Gibbs*

Captain Hockey '30. Dramatic Club '30, '31, '32. Captain Basketball '31.

EDWARD HART — 94 Thorndike Street

"Ed"

Center Junior High

DORIS ARLENE HARTWELL — 123 Pleasant Street

"Dorie"

Center Junior High — *Musical Career*

Girls' Glee Club. Tennis. Dramatic Club. "The Mikado."

ELISE GERTRUDE HAUSER — 23 Oxford Street

"Nickie"

Junior High East — *Stenographer*

Chronicle '32. Girls' Club '30. Basketball '31. Dramatic Club '32.

EMMA HICKS — 1286 Massachusetts Avenue

"Bubbles"

Junior High West — *Business*

Dramatic Club '31, '32.

S. TRAFFORD HICKS — 93 Pleasant Street

"Trof"

Junior High Center — *Harvard College*

Football 2. Baseball 1. Hockey 2. Golf 2.

YEAR BOOK

HARRY C. HILBERT — 128 Rawson Road

"Chip"

Commerce High School, Worcester

Northeastern Law School

Dramatic Club.

HAMMOND C. HOSMER — 8 Irving Street

"Hammie"

Parmenter Junior High — *Northeastern University*

Cross Country '29, '30. Indoor Track '30. Dramatic Club '30, '31, '32. Track '30, '31.

PAULINE R. HOWSE — 19 Thorndike Street

"Polly"

Lesley

Hockey 1. Dramatic Club. Basketball 1. Girls' Glee Club.

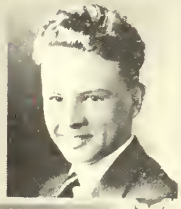

WILLARD HUNT — 55 Lake Street

"Bill"

Junior High East

Assistant Basketball Mgr. Dramatic Club '30, '31. Public Play '31. Treas. Dramatic Club '31, '32.

ANNA HURLEY — 26 Highland Avenue

St. Agnes School — *Business*

Honor Roll 2.

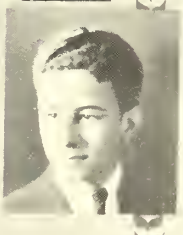

ROBERT M. JEFFERS — 95 Bow Street

"Bob" and "Jeff"

Maplewood Senior High School, Mo.

Hy-Y Association '30. Boys' Glee Club '30. Honor Roll '30. Spanish Club '30.

CLASS OF 1932

FLORENCE WEST HAVEN JENNINGS 11 Crescent Hill Ave.
Junior High Centre *Miss Wheelock's School*
Dramatic Club.

EDWIN R. JOHNSON 23 Fountain Road
"Gunner"
Junior High West
Golf 2.

HENRY JOUVE 244 Massachusetts Avenue
"Fish"
Junior High East
Honor Roll 1.

RUTH ASTRID KARLSON 35 Park Avenue
"Ruthie"
Junior High West *Nursing*
Dramatic Club 3. Basketball 1. Girls' Club 1. Honor Roll 1.

RITA E. KEEFE 128 Washington Street
Junior High West *Business—Secretary*
Honor Roll 3. Glee Club. Dramatic Club.

ANNE RIDGELEY KENNEDY 300 Massachusetts Avenue
"Kennie" "Nancy"
Parmenter Junior High *Art School*
Dramatic Club 1.

YEAR BOOK

IDA KENOVITCH — 112 Medford Street

"Rene"

Center Junior High — *Lesley's*

Basketball. Dramatic Club. Baseball. Glee Club.

MARY C. KILLILEA — 38 Norcross Street

"May"

Junior High East — *Stenographer*

Orchestra 2.

ETHEL GERTRUDE KING — 182 Newport Street

"Gertie"

Junior High West — *Stenographer*

Dramatic Club.

HELEN RUTH KING — 58 Newport Street

Junior High West — *Lesley's*

Dramatic Club 3.

EDITH KINGMAN — 21 Gould Road

"E"

Junior High Center

"Mikado". Tennis 1. Dramatic Club 2. Honor Roll 1.

EDMOND LAFOND — 231 Appleton Street

"Eddie" "Sugar"

Junior High East — *Bridgeton Academy*

President Dramatic Club. Football. Year Book Committee. Track. "Janice Meredith".

CLASS OF 1932

MARY LARCH — 969 Massachusetts Avenue

"Skippy"

Junior High West — *Business*

Orchestra. Dramatic Club. Honor Roll 1.

HILDA EVELYN LARSON — 8 Harold Street

"Kit"

Junior High West — *Boston University*

Glee Club '32. Dramatic Club '32. "Mikado".

ISABELLE LAWLOR — 52 Mystic Street

"Ella"

Saint Agnes School — *Typist*

Dramatic Club.

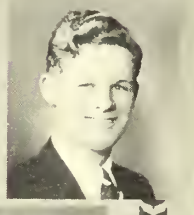

DAVID LEARY — 7 Park Street Place

"Dave"

Saint Agnes — *General Work*

Dramatic Club.

JOSEPH LEBLANC — 72 Hibbert Street

"Joe"

Junior High West — *Clerical Work*

Orchestra 2. Band 1.

MARY LEVERONI — 18 Kilsythe Road

Junior High West — *Secretarial Work*

YEAR BOOK

WILLIAM LIONETTA — 12 Beacon Street

"Grady"

Junior High Centre — *Business*

Basketball '31.

DOROTHY LISESKA — 7 Inverness Road

"Dot"

Junior High West — *Burdett*

Glee Club.

MURIEL BEATRICE LIVINGSTONE — 34 Peirce Street

Junior High West

Glee Club 1. Year Book Committee.

BARBARA LLEWELLYN — 18 Churchill Avenue

"Babs" "Bobbie"

Junior High Center — *Vesper George Art School*

Vice president Dramatic Club 3. Basketball 1. Glee Club 3. Student Council 1. Orchestra 2. Hockey 2. "Janice Meredith". "Mikado". Honor Roll 2.

THOMAS H. LORD — 17 Walnut Court

"Tom"

Junior High West — *Technology—M. I. T.*

Honor Roll 1.

GEORGIA LOUPOS — 33 Orvis Road

Junior High Center — *Business*

Tennis 1. Honor Roll 1. Girls' Club.

CLASS OF 1932

HELEN LOUPOS — 83 Orvis Road

Junior High East — *Business*

Tennis. Girls' Club. Honor Roll 2.

ELIZABETH LOW — 21 Spring Valley

"Liebe" "Libby"

Junior High Center — *Massachusetts State College*

Orchestra '30, '31, '32. Dramatic Club '30, '31, '32. Honor Roll '30, '31, '32. Year Book Committee. Secretary of Girls' Glee Club '31, '32. Band '30. Secretary of Science Club '32.

ELLA MARION LOWCOCK — 17 Draper Avenue

"Bobbie"

Junior High Center

Hockey '30, '31. Honor Roll '32. Student Council '31. Dramatic Club '30.

JOHN PHILIP LOWE — 125 Brooks Avenue

Junior High East — *Business*

Science Club. "Chronicle."

JESSIE BELL MACKENZIE — 90 Egerton Road

Junior High East — *Wheelock*

Year Book Committee. Dramatic Club. Student Council. Glee Club. Honor Roll 1.

RODERICK MACLEOD — 75 Bartlett Avenue

"Mac"

Parmenter Junior High

Football '30, '31. Senior Prom Committee.

YEAR BOOK

MARTHA MAGNUSON — 109 Mt. Vernon Street
Junior High West
Dramatic Club.

EVELYN MALATESTA — 20 Mt. Vernon Street
"Evy"
Junior High West — *Business*

JAMES MALCOLM — 35 Cliff Street
"Jim"
Junior High West
Dramatic Club 2. Mgr. Hockey 2.

JOHN A. MALOON, JR. — 29 Robbins Road
"Deacon"
Junior High West — *Dartmouth*
Hockey '31, '32. Dramatic Club '31, '32. Tennis '30, '31, '32. Science Club '31, '32. Student Council.

MARY MANNING — 2 Park Street Place
"Barbie"
St. Agnes School — *Business*
Dramatic Club.

PHYLLIS MARECKI — 11 Varnum Street
"Phil"
Junior High East — *Secretarial Work*
Dramatic Club. Girls' Club.

CLASS OF 1932

JEAN MARSH — 61 Norfolk Road

"Pete"

Junior High Center — *Radcliffe*

Hockey Team 3. "Patience". Glee Club. Patience Club. Honor Roll 2.

MARY MCARDLE — 137 Lowell Street

Junior High West — *Business*

RITA MCCARTHY — 56 Dow Avenue

"Mackey"

Junior High West — *Salem Normal*

Dramatic Club '30, '32.

PAUL MCCORMACK — 74 River Street

"Red"

St. Agnes Junior High — *Boston University*

Baseball 3. Band. Chronicle. Student Council.

MARY MCGIVERN — 17 Robbins Road

Junior High West — *Journalism*

Secretary of Senior Class. Chronicle. Honor Roll 2. Dramatic Club 1.

JOHN F. MCKENNA — 24 Summer Street

"Mac"

Junior High Center

Orchestra. "Patience". "Mikado". Glee Club.

HELEN MCKEOWN — 16 Central Street

"Shrimp"

Junior High Center — *Miss Farmer's School*

Dramatic Club '30. Glee Club '30, '31, '32.

HELEN MCLEAN — 31 Thorndike Street

"Tillie"

Junior High East — *Business*

Dramatic Club 3.

ELEANOR MCMANUS — 17 Hemlock Street

"Onie"

Junior High West — *Business*

Honor Roll 3. Chronicle. Year Book Committee. Glee Club. Student Council.

MARY MCNAMEE — 25 Mill Street

Junior High Center — *Boston University*

Glee Club '32. Dramatic Club '31, '32. Girls' Club '30.

MARIE MEAD — 26 Pine Street

"Marie"

Junior High West — *Business College*

Dramatic Club.

THOMAS FRANCIS MEE — 165 Oakland Avenue

Junior High West

Hockey.

CLASS OF 1932

EDWARD H. MERRILL — 51 Robbins Road

"Eddie"

Junior High West

Football '28, '29, '30. Track '28, '30. Golf '30.

HERBERT MERRILL — 51 Robbins Road

"Herbie"

Football. Hockey.

JAMES J. MONROE — 23 Academy Street

"Jimmy"

Winship Junior High, Brighton — *Business*

RICHARD P. MOODY — 19 Windemere Avenue

Parmenter Junior High

Student Council 1.

FRANCIS JOSEPH MOONEY — 11 Acton Street

"Doc"

Junior High West — *Bentley School*

Orchestra '30, '31.

THOMAS MORAN — 66 Beacon Street

"Tom"

Center Junior High

YEAR BOOK

IRENE MOULTON — 11 Melrose Street

"Renee"

Junior High East — *Nursing*

Dramatic Club '29, '32.

IRENE G. MURPHY — 79 Highland Avenue

"Reeney"

Junior High West — *New England Conservatory*

Glee Club. "Mikado". Dramatic Club.

MARY M. MURPHY — 50 Norfolk Road

St. Agnes School — *Radcliffe*

Hockey '31. Honor Roll 1. Glee Club. "Patience". Dramatic Club. "Mikado".

MARY RITA O'BRIEN — 93 Egerton Road

"Marie"

St. Joseph's Parochial High, Somerville

Stenographer

ELIZABETH ANN O'CONNOR — 27 Highland Avenue

"Betty" "Libby"

St. Agnes School

Student Council. Chorus. Class Prophet.

BETTY LAURA O'CONNOR — 15 Newland Road

"Betty"

Northeast High, Kansas City, Mo. — *Office Work*

Dramatic Club.

CLASS OF 1932

HELEN O'CONNOR — 33 Lansdowne Road

Junior High West

Dramatic Club. Secretary, Student Council. Glee Club. Secretary, Junior Class. "Mikado". Vice Pres., Senior Class. "Patience". "Chronicle." Honor Roll 1.

JAMES O'DONNELL — 3 Wyman Terrace

"Jimmie"

St. Agnes School — *Boston College*

Debating Club '30, '31.

WESTON A. OGILVIE — 152 Park Avenue

"Deak"

Junior High Center — *M. I. T.*

Basketball Captain.

ANDREW OGREN — 129 Hillside Avenue

Junior High West

JOSEPH OHLUND — 35 Newland Street

"Joe"

Junior High West — *B. U.*

Football '30, '31.

HELEN J. O'LEARY — 113 Mt. Vernon Street

"Joe"

Winthrop High School — *Burdett Business College*

Girls' Glee Club '31, '32. Honor Roll 2. Science Club.

YEAR BOOK

DORCAS O'NEIL — 28 Hayes Street

"Doc"

St. Agnes School — *Mass. School of Art*

Girls' Glee Club '30, '31, '32. Dramatic Club. Tennis '31, '32. "Mikado". Honor Roll 2. "Patience". Year Book Committee. Orchestra '31, '32.

KENNETH O'NEILL — 17 Linwood Street

"Ken"

St. Agnes School — *Mass. School of Art*

Boys' Glee Club '30, '31, '32 (Treasurer). Dramatic Club. Honor Roll 1. Year Book Committee. "Mikado". Tennis. "Patience".

LEONA T. O'ROURKE — 9 Lincoln Street

"Jimmie"

Newton High School

VERONICA M. O'SULLIVAN — 22 Surry Road

"Tiny"

Junior High West — *Physical Education*

Hockey Captain. Year Book Committee. Basketball Captain. Baseball. Dramatic Club.

ISABELLE PALMER — 26 Egerton Road

"Billie"

East Junior High, Watertown — *Burdett*

Dramatic Club.

VIRGINIA PAPOULEAS — 314 Massachusetts Avenue

"Jinny"

Junior High East — *Secretary*

Year Book Committee. Tennis. Honor Roll 2. Girls' Club.

CLASS OF 1932

LILLIAN R. PARKER — 29 Silk Street
Somerville High School — *Nursing*

DOROTHY BEATRICE PARKS — 15 Swan Street
"Dot"
Junior High Center — *Business*

Manager, Field Hockey. Captain, Tennis 2. Hockey 2. Dramatic Club. Class Basketball. Girls' Club. Girls' Sports Reporter, "Chronicle."

FRANCIS IRVING PATTERSON — 61 Foster Street
"Pat"
Junior High East — *Burdett College*

Year Book Committee. Honor Roll 2. Science Club. Band. Chairman of Senior Prom Committee.

MARJORIE ALICE PEIRCE — 11 Appleton Street
"Marg"
Junior High West

Girls' Glee Club.

NATALIE E. PEIRCE — 17 Kensington Park
"Nat"
Junior High Center
Katherine Gibbs Secretarial School

Honor Roll 1.

FLORENCE PHILLIPS — 61 Florence Avenue
Junior High West — *Radcliffe*

Dramatic Club '29, '30. Science Club '31, '32. Tennis '30.

YEAR BOOK

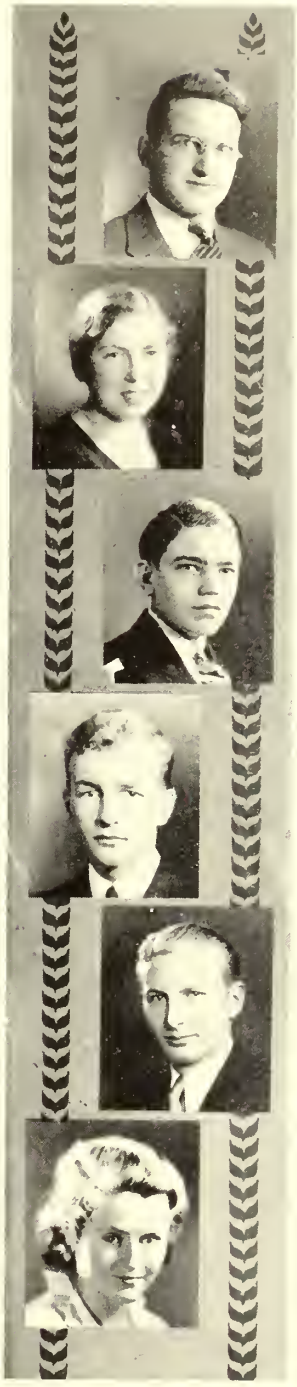

MURRAY L. PURDY — 24 Pond View Road
Junior High East
Boys' Glee Club. "Mikado". "Patience."

LEAH B. RAMSEY — 356 Gray Street
Junior High West — *Stenography*

WILLIAM S. RAMSEY, JR. — 356 Gray Street
Junior High West
Boys' Glee Club '30, '31. Debating Club '30, '31.

WILLIAM REILLY — 1 Newman Way
"Bill"
Junior High Center — *University of Arizona*

PAUL REVELL — 100 Florence Avenue
Junior High West

LILLIAN RICE — 182 Scituate Street
"Lil"
Junior High West — *Leland Powers*
Dramatic Club. "Goose Hangs High". "Mikado". Glee Club.

CLASS OF 1932

MARSHALL RICE — 99 Bartlett Avenue

"Mish"

Junior High Center

Cross Country '30, '31, '32, (Captain) Track '30, '31.

WALTER A. RILEIGH — 19 Albermarle Street

"Bud"

Junior High West

AMBROSE RILEY — 43 Chandler Street

"Desperate"

Junior High East

Honor Roll 1.

MARIE ROBERTO — 151 Massachusetts Avenue

Junior High East — *Business Course*

Glee Club '30, '31, '32. Baseball 2. Hockey 2. "Mikado". Basketball 2. Girls' Club.

DOROTHY ROBINSON — 11 Bellsnap Street

"Dotty"

Junior High East — *Simmons College*

Dramatic Club.

EDNA ROBINSON — 127 Thorndike Street

"Eddie"

Junior High East — *Business*

Dramatic Club. Girls' Club.

DOROTHY ROONEY — 17 Broadway

"Dot"

Junior High East — *Stenographer*

Dramatic Club. Honor Roll 2. Glee Club. Girls' Club. Chronicle (Athletics). Year Book Committee. Tennis.

RUTH ROWLAND — 23 Wellington Street

"Ruthie"

Junior High Center — *Radcliffe*

Treasurer, Junior Class. Student Council 2. Treasurer, Senior Class. Honor Roll 3. 2nd Vice-President. Dramatic Club. Science Club.

GERTRUDE ROY — 82 River Street

"Gertie"

Salem High — *Stenographer*

Editorial Board of "Chronicle". Girls' Club. Dramatic Club. Year Book Committee. Honor Roll 2.

TURNER R. RUSSELL — 3810 Granada Ave., Forrest Park Baltimore, Md.

"Big Beef"

Junior High West — *Law*

"Patience". Business Mgr., Clarion. "Mikado". Secretary Boys' Glee Club. Student Council. Treasurer, Dramatic Club.

WARREN E. RUSSELL — 16 Avon Place

"Bud"

Parmenter Junior High — *Radio Business*

Science Club.

EDWARD T. RYAN — 132 Wildwood Avenue

St. Agnes School — *Insurance*

CLASS OF 1932

MARY RYAN — 17 Exeter Street

Somerville High

Dramatic Club '30, '31, '32.

MARY SANTOLIQUIDO — 78 Harlow Street

Junior High East — *Simmons*

Glee Club (Girls). Honor Roll.

RICHARD SCANLON — 208 Gray Street

"Dick"

Junior High West — *Tufts*

Football '31. Baseball '32.

MARGARET SCANNELL — 34 Glen Avenue

"Midge"

Junior High West — *Chandler Secretarial School*

Basketball '30, '31, '32. "Chronicle". Field Hockey '30, '31, '32. Boston Hockey Team. Baseball '30, '31, '32. Dramatic Club.

WERNER SCHMIDT — 178 Appleton Street

"Smitty"

Withrow High, Cincinnati, Ohio — *Northeastern*

ARTHUR SEDOFF — 54 Ronald Road

Winthrop High School — *Mass. Institute of Tech.*

Boys' Glee Club. Science Club. Dramatic Club. Debating. Class Orator.

YEAR BOOK

BERYL SEELEY — 63 Highland Avenue

"Whosis"

American High, Manile, P. I. — *Lesley's Normal*

Girls' Glee Club. Dramatic Club.

MENINA SERETTO — 22 Franklin Street

"Minnie" "Nina"

Parmenter Junior High

Dramatic Club.

MARY SEVERANCE — 76 Marathon Street

Junior High Centre

ANNA SEVOIAN — 30 Oxford Street

"Ann"

Junior High East — *Stenographer*

Dramatic Club. Honor Roll 2. Girls' Club.

VIRGINIA SHALLOW — 34 Herbert Road

"Ginny"

Junior High East — *Boston University*

Chronicle. "Mikado". Dramatic Club. "Patience". Year Book Committee. Girls' Club. Glee Club.

ELIZABETH SHANNON — 19 Grafton Street

"Betty"

St. Agnes Junior High — *Lowell Normal*

Dramatic Club. Honor Roll 2. Girls' Glee Club. Girls' Club.

CLASS OF 1932

ELIZABETH SHAW — 191 Washington Street

"Libby"

Junior High West

MIRIAM SHEDD — 116 Jason Street

Junior High Centre — *Simmons College*

Girls' Glee Club. Honor Roll 1.

EMMA SILVA — 89 Varnum Street

"Em"

Junior High East — *Commercial Business*

Dramatic Club. Girls' Club.

JOSEPH SILVA — 60 Dow Avenue

"Joe"

Junior High West — *Business*

Class Basketball. Student Council '31. Class Baseball. President Boys' Glee Club. Football. Chronicle (Athletics). "Patience".

ROBERT GEORGE SIMPSON — 6 Brattle Terrace

"Bob"

Junior High West — *Aviation School*

Dramatic Club. "Mikado". Boys' Glee Club. Band. Orchestra.

EDNA SKILLINGS — 38 Robbins Road

"Eddie"

Junior High West

Dramatic Club. Girls' Club. Tennis.

YEAR BOOK

ROSE ALOYSE SLATTERY 1125 Massachusetts Avenue
"Al"
Junior High West *Boston University*
Science Club. Dramatic Club. Glee Club. Girls' Club. Honor Roll 1.

MARY SLOCOMB 79 Jason Street
"Maurie"
Junior High Centre *Miss Price's School of Designing*
Dramatic Club. Girls' Glee Club. "Mikado."

GERALDINE SMITH 14 Highland Avenue
"Gerry"
Junior High West *Newspaper Work*
Chronicle (News Editor). Dramatic Club.

GORDON SMITH 3B Harvard Street
"Smitty"
Junior High West

ROBERT SMITH 57 Cleveland Street
"Bob"
St. Agnes Junior High *Boston University*

RUSSELL SMITH 2 River Street
St. Agnes Junior High School *Boston University*
Chronicle.

CLASS OF 1932

PAULINE SNOW — 15 Lincoln Street

"Polly"

Junior High Centre — *Framingham Normal School*

Glee Club. Chronicle. Hockey '30. Student Council.

VIOLET ANN SORRENTO — 1064 Massachusetts Avenue

"Vi"

Junior High West — *Bryant and Stratton*

Dramatic Club '30.

MABEL S. SPIZER — 6 Reed Street

"Bibsie"

Junior High West — *Bryant and Stratton*

Basketball. Dramatic Club.

GERALDINE STAUB — 10 Fessenden Road

"Jerry"

Junior High East — *Boston University*

Dramatic Club. Honor Roll '31.

MARIAN STEWART — 17 Newport Street

Perth Amboy High School — *Simmons College*

Glee Club. Honor Roll. Girls' Club.

DONALD W. S. STIFF — 46 Mt. Vernon Street

Parmenter Junior High — *Boston University*

Dramatic Club. Debating Club.

YEAR BOOK

RONALD STRIBLEY — 71 Glenburn Road

"Ron"

Gloucester High School

JEANETTE SULLIVAN — 21 Lewis Avenue

"Jean"

St. Agnes Junior High School — *Chandler School*

Dramatic Club.

JOHN SULLIVAN — 14 Gloucester Street

"Jack"

Junior High West

Football.

ESTHER SWARD — 33 Sutherland Road

Junior High West — *Business*

Glee Club.

VIRGINIA TATE — 84 Webcowet Road

"Ginny"

Junior High Centre — *Wellesley*

President Girls' Glee Club '32. Dramatic Club. Treasurer Girls' Glee Club '31. Patience. Vice-President Junior Class. Mikado. Student Council. Year Book Committee. Senior Prom Committee.

FLORENCE TAYIAN — 27 Harlow Street

Junior High East — *Radcliffe*

Glee Club. Honor Roll 2.

CLASS OF 1932

JOSEPH ANTHONY TIERNEY — 17 Everett Street

"Joe"

St. Agnes Junior High School — *Northeastern*

Senior Prom Committee.

KATHRYN TOBIN — 308 Mystic Street

"Kay" "Cappy"

St. Agnes Junior High School — *Pierce School*

MARY TOYE — 66 Brattle Street

"Ming"

Junior High West

Basketball '32. Baseball Manager '32.

DORIS TULLY — 102 Highland Avenue

"Dot"

Junior High West — *Portia Law*

Girls' Glee Club. Dramatic Club. Mikado.

MARY TURNER — 130 Jason Street

Junior High Centre — *Radcliffe*

Science Club. Wardrobe Mistress of "Patience". Year Book Committee. Wardrobe Mistress of "Mikado." Girls' Glee Club. Honor Roll I. Librarian of Girls' Glee Club.

DOROTHY TWOMBLEY — 151 Forest Street

"Dot"

Junior High West — *Burdett*

Dramatic Club.

STAPHA TYMCHUK — 22 Churchill Avenue

"Staff"

Sudbury High School — *Bookkeeper*

Honor Roll 1. Dramatic Club.

RUTH WALLACE — 19 Melrose Street

"Ruthie"

Junior High Centre

Miss Wheelocks Finishing School

Girls' Glee Club. Dramatic Club.

MARION WALTHER — 211 Cedar Avenue

Junior High West

Girls' Club. Honor Roll 1.

BEATRICE K. WATSON — 16 Irving Street

"Betty"

Junior High West — *Massachusetts School of Art*

Dramatic Club. Girls' Glee Club. Girls' Club.

DOROTHY WATERFALL — 39 Wildwood Avenue

"Dussie"

Junior High Centre

Dramatic Club.

HILDA WEINER — 55 Paul Revere Road

"Hil"

Junior High West — *Boston University*

Dramatic Club. Honor Roll 2. Girls' Glee Club. Girls' Club.

CLASS OF 1932

WILLIAM WENZLOW — 52 Brooks Avenue

"Skiff"

Junior High East

Football 3. Student Council.

ELEANOR WEST — 13 Draper Avenue

Boston University

Girls' Glee Club.

ARTHUR WHITE — 12 Elder Terrace

"Whitie"

Junior High West

Hockey.

OLIVE WHITE — 18 Robin Hood Road

Junior High Centre — *Katherine Gibbs*

Dramatic Club. Tennis.

HOWARD WHITEHOUSE — 16 Cleveland Street

"Howie"

Junior High East — *Harvard*

ERNEST P. WILLIAMSON — 71 Mystic Street

"Ernie"

Junior High Centre — *Finger Print Expert*

YEAR BOOK

RICHARD WILSON — 17 Cottage Avenue
"Dick"
Junior High East — *Mass. Institute of Technology*
Dramatic Club. Year Book Committee. Science Club. Class Historian.

MARY WINCHENBAUGH — Concord Road, Bedford
"Winchie"
Junior High East — *Lowell Normal School*
Dramatic Club. Girls' Club.

ABNER WYMAN — 128 Lake Street
Junior High East — *Alabama University*
Manager of the Golf Team '30, '31, '32.

BARBARA YOUNG — 75 Claremont Avenue
"Barb"
Junior High West — *Bates College*
Dramatic Club. Honor Roll 1.

ELMER ZIEGLER — 10 Warren Street
"El" or "Zig"
Junior High East — *Northeastern*
Class President. Football.

"There is so much good in the worst of us,
And so much bad in the best of us,
That it ill behooves any of us
To talk about the rest of us."
HENCE: No Classical Quotations.

CLASS OF 1932

LINDSAY S. BIATHROW — 13 Belknap Street
"Hank"
Junior High East
Football 3. Senior Prom Committee.

HUGH CARROLL — 83 Harlow Street
Junior High Centre — *Tufts College*
Tennis. Honor Roll 1.

GRACE H. CLARK — 43 Pine Ridge Road
"Frenchie"
Watertown Senior High — *Mass. Normal Art School*

WINSLOW CURTIS — 19 Linden Street
"Win"
Junior High West — *Commercial Photography*
Orchestra '29, '30, '31.

JAMES J. DONOVAN — 97 Bow Street
"Soup"
Junior High West
Chronicle '32.

FLORENCE A. DROLETTE — 11 Sherborn Street
Rochester High School — *Business*

THEODORE P. HARDING — 55 Academy Street
Junior High — *Tufts College*
Honor Roll 1.

ARTHUR J. HENDRICK, JR. — 30 Hayes Street
"Art"
Saint Agnes School — *Government Position*
Dramatic Club. "Janice Meredith"

WALTER P. HENDRICK — 30 Hayes Street
Center Junior High — *Art School*
Dramatic Club 2. Cross Country 2.

JOSEPH KEEFE — 99 Warren Street
"Joe" "Joey"
Center Junior High
Basketball. Baseball.

YEAR BOOK

BENJAMIN KNOWLES — 135 Wildwood Avenue
"Ben"
Junior High West — *Business School*
Chronicle Staff.

MARJORIE LOWCOCK — 17 Draper Avenue
"Midgie"
Field Hockey. Girls' Baseball. Tennis.

ROSE LYNCH — 16 Exeter Street
"Laddie"
St. Agnes School — *Fisher's Business College*
Chronicle.

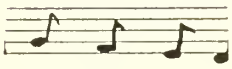

ISRAEL MALKOFSKY — 120 Rublee Street
"Mal"
Junior High West — *Mass. College of Pharmacy*
Honor Roll 1.

BARBARA RAWLINGS — 8 Newport Street
"Barb"
Junior High West — *Nursing*
Dramatic Club. Glee Club.

EDWARD RICHARDSON — 137 Newland Road
"Richy"
Troy High School, Troy, New York

PAUL RICHMOND — 89 Coolidge Road
"Rook" "Speed"
Junior High West — *Business*
Assistant Sports Editor of "Chronicle".

MARGARET ROBINSON — 31 Linden Street
Junior High West — *Art School*

RALPH SERETTO — 22 Franklin Street
"Rafe"
Centre Junior High
Captain of Basketball.

GEORGE F. SNELL — 159 Mystic Street
"Sonny"
St. Agnes Junior High School — *Annapolis*
Dramatic Club.

1932 Class Song

Words by Ralph Anderson

Music by Virginia Tate

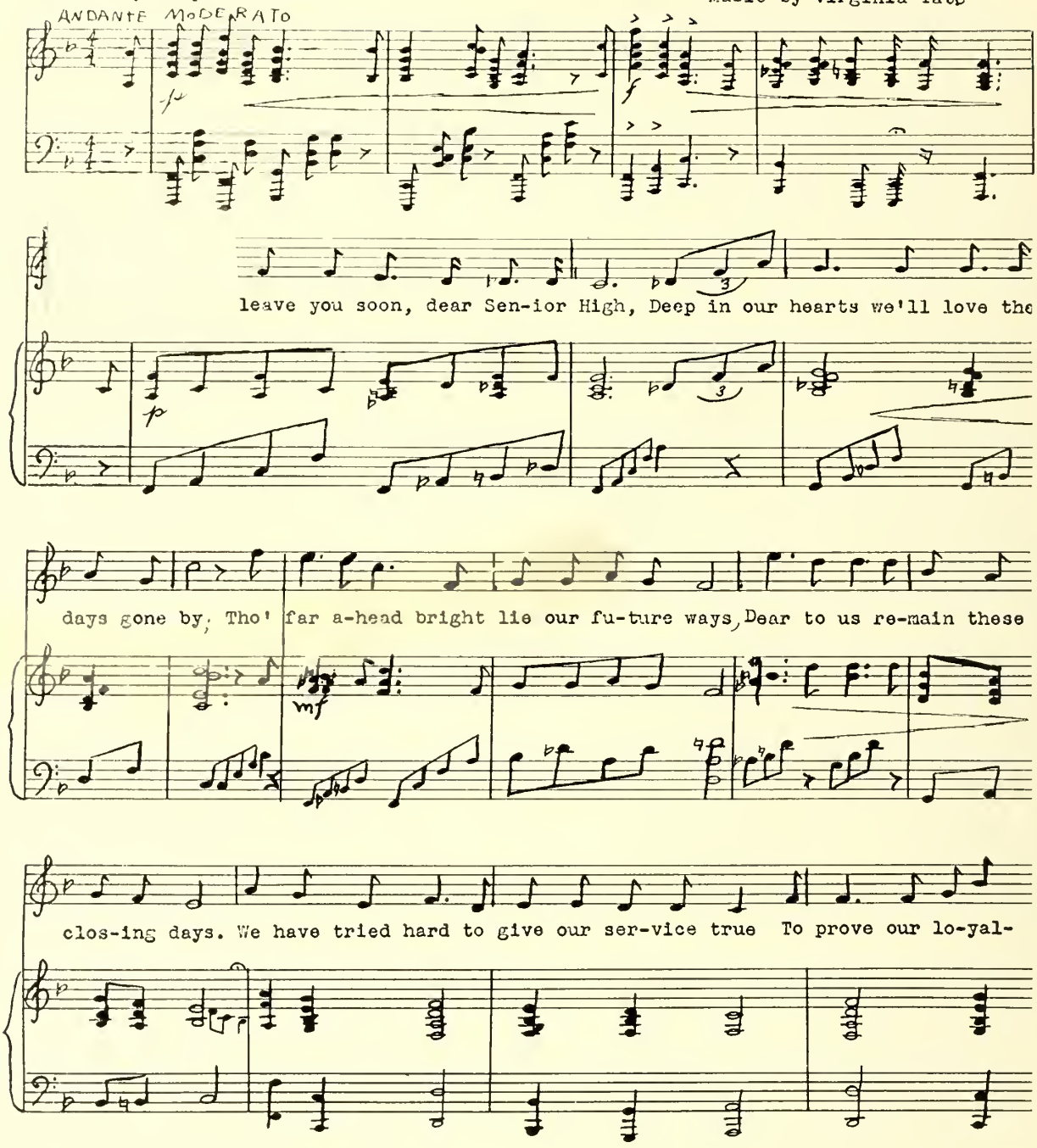

ty dear school to you; Our ef-forts have been our ve-ry best That thy dear name

RITARD

may rise above the rest. Oh, Ar - ling - ton, thy dear-est name we

praise, And high thy standards we shall ev-er raise, And may we nev-er lose, As

time goes on, Our love for thee, be- lov- ed Ar - ling - ton.

Carl Fischer, Inc. New York.
No 4 – 12 lines.

CLASS OF 1932

Class History

Richard Wilson

When we entered A. H. S., little did we realize the events that would take place which would go to make up the history of the Class of 1932.

As I think back to our earlier days at Arlington High School, I recall that we were not obliged to go through the ever troublesome freshman year, but had already reached a notable rank when first we entered the portals of the Senior High School. Our freshman days were spent at the East, Center and West Junior High Schools where we laid well the foundation for the years ahead. Although we eluded the title "freshman", the greenness of new-comers was very prominent in us and many were the times when we poor "sophs", late for classes and desiring directions to a certain room, were sent in exactly the opposite direction by a merciless upper-classman. The corridors were like labyrinths with countless rooms invariably open. Having stepped inside, only to find that the number on the door was not the one we were looking for after all, we made hasty exits amid the giggles of those who seemed to forget that they, too, were once sophomores. We were too confused to take time for the customary election of class officers, but somehow the year rolled on and we got along very well without leaders.

After a summer vacation which seemed all too short, we re-entered the familiar portals on the east and west sides of the building. Our return was somewhat joyful, for we realized that we were full-fledged juniors and that our beginners' days were over. The first important event of the year was the election of our officers. Philip Lane was elected president; Virginia Tate, vice-president; Helen O'Connor, secretary; and Ruth Rowland, treasurer. A few months later, in December, we were bereft of our beloved assistant principal and teacher, Mr. Philip Palmer.

During the spring of our junior year an event occurred which chiefly interested those students in rooms on the eastern side of the building, especially those in rooms 12 and 21—the "new building" was under construction. The students seemed to take a great interest—especially during classes—in the employees' accomplishment of each day's work.

The riveting machines were a great help to former whisperers, making it possible for them to talk out loud and not get caught—that is, not every time. When the building was nearly completed, an interesting weather-vane contest was held. Robert Cowdrey, '32, won. It was also during this spring that some of the boys discovered that "shorts" were not permissible at A. H. S., although college boys were trying to prove that they were what the well-dressed student should wear in warm weather. Long before school closed, a great deal of work was being done behind the school, and our long-hoped-for athletic field was beginning to take shape. The year soon came to a close, and the noble seniors willingly gave up their titles and home rooms to us, who were delighted to be known as seniors and "upper-classmen."

After the customary vacation, we returned in high spirits, anticipating a great

experience as "dignified" seniors. With great pomp and ceremony we marched to the center section of the assembly hall where we could set an example (?) to the youngsters on our right and left. We were shocked upon hearing of the death of Howard Rice during the summer. Howard was a member of our class. He was captain-elect of the track team, and a member of the Student Council. Soon after the final year was under way, we assembled and elected leaders to guide us and encourage us to carry on. The results of the election were: Elmer Ziegler, president; Helen O'Connor, vice-president; Mary McGivern, secretary; and Ruth Rowland, treasurer. Mr. Morrill, who now became our assistant principal and teacher, was chosen class adviser. Mr. Dempsey, who succeeded Mr. Moody as superintendent of schools, was introduced to us.

In December of this year we were grieved by the death of Allan Nelson. Allan was a greatly admired classmate. He ranked high in his studies and was on the football squad, in the orchestra, Glee Club, and Student Council.

Ruth Garland, '32, went to Porto Rico in November. News from Ruth, published in the "Chronicle", told us that Porto Rico is a great place and that Ruth likes living there very much.

During our football season, we were greatly pleased to be enabled to watch the games from the grandstand of the Warren A. Pierce Field which had been completed during the summer.

Speaking of dignified Seniors! I think most of us lost a great deal of our dignity as well as prestige when it came our turn to exhibit our oratorical powers. How we, as lower-classmen, had enjoyed closely watching the embarrassed seniors nervously speak, in an endeavor to create in us an attitude which they themselves were far from feeling toward a certain subject! But now the tables had turned, and we were individually to be given the opportunity to see how the assembly hall looked from the center of the stage. For a short time the speakers did very well, our foremost orators being "Art" Sedoff and Weston Giles. But not many memorable orations had been presented before it came to pass that senior speeches were no longer required. As the students did not appear over and above anxious to make personal appearances, assemblies became less frequent, and the spirits of the seniors rose perceptibly.

During our three-year stay, we had a different football coach for each year: Mr. Charles Downes was coach the first year; Mr. William Sullivan the second; and Mr. Fred Ostergren came to the school during our senior year. Three of the members of our graduating class have been captains of various teams: Gene Curley was captain of our football team; "Phil" Lane was the captain of the hockey team; and "Tiny" O'Sullivan was the captain of the girls' basketball team. During our senior year, the majority of the student body voted to stop the publication of the "Clarion" and make every effort to put over the "Chronicle", a school paper which was to be published bi-weekly. The "Chronicle" has been very successful during its first year.

Here I must stop, for it is the ending of the history of the Class of Nineteen Hundred and Thirty-two. We are about to depart, but never shall we forget our happy days at A. H. S.

CLASS OF 1932

Class Oration

Arthur Sedoff

Friends and fellow students; we are met here to participate in one of the last events which marks the passing of the class of 1932 from the institution which has prepared us for our future careers. This is a day that will be remembered by all of us regardless of our future positions.

As we think back over our high school days we remember our studies, our athletics, our clubs, and our friends. What do we and what shall we prize most highly? What is and what will be most precious and valuable to us?

Is it, perhaps, our studies on which we have spent many, many hours? No, because our studies are merely the foundation of our education for our part in the world. True, they are very important, but just as the foundation is unnoticed when we contemplate the mansion built on it, so will our rudimentary knowledge be unnoticed when compared to the knowledge we shall gain.

Is it, then, athletics which are now valuable and precious to us? No, for important as it seems, the glory of the games, the rivalry and the thrill of victory—athletics is but one phase of school life.

Then is it the clubs which are most important? Obviously, not, for clubs thrive only as the amount of interest in them increases; their main purposes are merely to stimulate an interest in certain subjects, to provide recreation, and a means by which we can establish lasting social relations.

What is it, then, that carries over and is most valuable, most precious to us? Our friendships!—the friendships we made in class, in athletics, and in clubs. But why are friends so valuable, precious? For many reasons, one of which is that happiness and success in life can come only through friendships. Obviously, we can not be hermits and be truly happy and successful in life. Of course, if we were geniuses, we might be content in our lonely work, but few of us are geniuses and therefore we must gain our success and joy through our friends—there is no other way.

Friends are precious and valuable for other reasons, too; they strengthen our judgments; encourage us and inspire us to better and greater work. In our school days, when in doubt, we have gone to our friends, either classmates or teachers, for help and for the confirming of our judgments. In the world outside of school, this need for support becomes increasingly important. A doctor always calls a consultation in any serious case; the business man rarely acts on any important matter without a conference. As for inspiration, many great stories and plays have been woven around friendships; friends have provided the inspiration and encouragement for most of the world's great undertakings.

We have seen that friendship is valuable to us, now and later. Surely our high school must have provided opportunities for making friends, the most important factors for our happiness and success. Yes, it has; it has provided innumerable opportunities. In the classroom we have mingled with our classmates; we have

worked together on the same subjects with the same end in view. Every opportunity has been afforded us to make friends. The purpose of the school's extra curricula activities is primarily to give us the opportunity to make friends.

In athletics we competed side by side, worked hard for a common goal, and this constant companionship could not fail to foster friendship. In the clubs we had the same aims, the same interests, and in this way the making of friends was simplified.

Out of school we shall not have all these opportunities for making friends. When we work in an office or in any other place, we shall have our own individual work to do; the other employees will have theirs. They may be of widely different ages; they may have different tastes, varied interests. The very things that fostered friendship in high schools,—the same interests, the same purposes—will be lacking.

Our friends are precious, dear to us. Tonight, graduation will mean the parting of the ways for many of us. Thus far we have come with our classmates—our friends. Now we take many roads, and when we travel these roads, we shall take with us the precious memory of Arlington High School—but our memory of Arlington will not be merely of a school building, or of the marks we received, it will be of friends, precious friends, old friends, and perhaps our sentiments will agree with Lowell's, who says:

"Old friends! The writing of those words has borne
My fancy backward to the gracious past,
The generous past, when all was possible,
For all was then untried; the years between
Have taught some sweet, some bitter lessons, none
Wiser than this,—to spend in all things else,
But of old friends to be most miserly.
Each year to ancient friendships adds a ring,
As to an oak, and precious more and more,
Without deservingness or help of ours,
They grow, and, silent, wider spread each year,
Their unbought rings of shelter or of shade.
Sacred to me the lichens on the bark,
Which Nature's milliner's would scrape away;
Most dear and sacred every withered limb!
'Tis good to set them early."

Lowell wrote this poem under the willow trees along the Charles River. He appreciated his friends, realized their value, realized friends must be made in one's youth, that they mellow and become more dear as one goes along the road of life. Let us resolve now to cherish our friends, and make our high school friendships the foundation for friendships of later days.

CLASS OF 1932

Who's Who Among the Seniors

	Girl	Boy
Best all-round	Helen O'Connor	Elmer Ziegler
Most intellectual	Frances Carter	John Collins
Most talented	Florence Tayian	Robert Gricus Edmond LaFond
Most loyal	Mary Turner	Elmer Ziegler
Best disposition	Virginia Tate	Daniel Buckley Francis Mooney
Most attractive	Mildred Crocker	Lindsay Biathrow
Done most for A. H. S.	Elizabeth Cody	Elmer Ziegler
Best fitted for life	Elizabeth Cody	John Collins
Best leader	Ruth Rowland	Elmer Ziegler
Most businesslike	Martha Chipman	Elmer Ziegler
Most popular	Helen O'Connor	Edmond La Fond
Most democratic	Helen O'Connor	John F. Easton
Most athletic	Veronica O'Sullivan	Herbert Merrill
Best sport	Veronica O'Sullivan	Trafford Hicks
Best singer	Elizabeth Davis	Robert Gricus
Best actor	Lillian Bornstein	Edmond La Fond
Best dancer	Barbara Llwellyn	Robert Fleming
Most bashful	Anne Foran	Roderick McLeod
Wittiest	Eleanor Byrne	Weston Giles
Best dressed	Helen O'Connor	Daniel Buckley
Most talkative	Elizabeth Cody	Turner Russell
Most artistic	Dorcas O'Neil	Kenneth O'Neill
Most erratic	Dorcas O'Neil	Ralph Anderson
Latest to class	Anna Steinkraus	Edmond La Fond

Social Activities

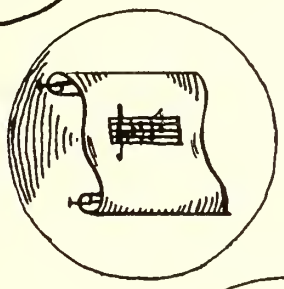

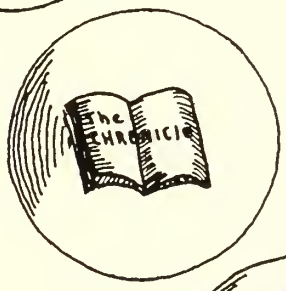

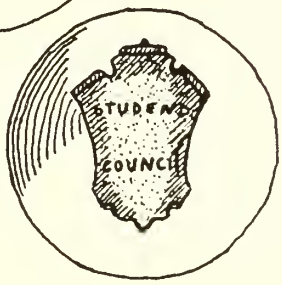

CLASS OF 1932

Left to Right:

First Row—Miss Campbell, Mr. Burke, Miss Kennedy, Miss Blevins, Miss Wardle, Mr. Johnson, Miss Taylor.

Second Row—Miss Murdock, Miss Cheney, Miss Jewett, Miss Wakefield, Mr. Morrill, Mr. Gammons (principal), Mr. Fowler, Miss Preston, Miss Bullock, Miss Trent.

Third Row—Miss Rounds, Miss Nash, Miss Barry, Miss Hutchins, Mr. Meyers, Miss Riley, Mrs. Matthews, Miss Bailey, Miss Johnston, Miss Murray, Miss Harlow.

Fourth Row—Miss Rice, Miss Wright, Miss Woodend, Miss Cooper, Miss Conway, Miss Crosby, Miss McCarthy, Miss Donovan, Mr. Eaton, Mr. Robinson.

Fifth Row—Mrs. O'Neill, Mrs. Colburn, Miss Taber, Miss Ripley, Miss Binnig, Miss Dow, Miss Testa, Miss Cundiff, Miss Lawton, Miss Jenks, Miss Porter.

Sixth Row—Miss Shedd, Mr. Downs, Mr. Arthur, Mr. Kapf, Mr. Sandberger, Mr. Ostergren, Mr. Skinner, Mr. Toner.

YEAR BOOK

Arlington Senior High School Faculty
1931-1932

HERMAN GAMMONS, *Principal*

Arthur, Lawrence T.—Printing
Bailey, Bessie B.—French
Barry, Veronica—French
Binnig, Theresa B.—Stenog. and Type.
Blevins, Dorothy E.—English
Bullock, Sarah J.—Mathematics
Burke, W. Ray—Geog. and Law, Athletics
Campbell, May E.—Cooking
Casey, Alma—Typewriting
Chalfant, Edna—English
Cheney, Evangeline—Sten. and Type.
Conway, Bessie A.—History
Cooper, Louise J.—English
Crosby, Irene E.—Physical Education
Cunniff, Mary E.—Stenography
Donovan, Mary E.—English
Dow, Arline—English
Downs, Charles H.—Physical Education
Eaton, Douglass L.—Mathematics
Fowler, Alban—Chemistry
Gray, Martha—Librarian
Harlow, Leola B.—Bookkeeping
Hutchins, Adelaide L.—Spanish
Jenks, Alice L.—Commercial Geography
Jerardi, Grace R.—French and German
Jewett, Ida B.—Biology and Physics
Johnson, Carl A.—History, Athletics
Johnston, Claire H.—Oral English
Kapff, George R.—Mathematics
Kennedy, Constance F.—Sewing and Cook.
Lawton, Catherine—English
Matthews, Helen F.—Oral English
McCarty, Katherine E.—Phys. Education
Meyers, Charles M.—History
Moffatt, Martha S.—History
Morrill, Raymond S.—Ass't Principal
Murdock, Lela C.—French
Murray, Frances B.—Sten. and Type.
Nash, Helen E.—Commercial Law
Nelson, James W.—Mathematics
Ostergren, Fred V.—Bookkeeping, Athletics
Peirce, Grace G.—Music Supervisor
Pennell, Harriett R.—Household Arts Supervisor
Porter, Gladys I.—English
Preston, Alice A.—Latin
Rice, Helen T.—Sewing
Riley, Mary H.—English
Ripley, Doris H.—History
Robinson, Arthur E.—Mech. Arts Sup'v'sor
Rounds, Dorothy—Latin
Sandberger, Sydney J.—Woodworking
Sears, Lutie G.—Drawing
Shedd, Minnie L.—French
Skinner, Charles W.—Chem. and Physics
Taber, Vivian H.—English
Taylor, Eleanor F.—Mathematics
Toner, James J.—Commercial Geography
Treat, Alice—English
Wakefield, Lura M.—History
Wardle, Ethelwyn—Music
Woodend, Edith—Typewriting
Wright, Lois B.—Latin
Testa, Evelyn A.—Secretary
Hickey, Mary A.—Clerk
O'Neill, Martha E.—Matron

Faculty

What is there about the name teacher that makes a pupil's attitude change the minute that name is mentioned? The word to many means cranky or unsympathetic, but when students enter Arlington High and come in contact with the different members of its faculty, they change this opinion, for our school is fortunate in having a remarkable group of teachers who are always ready to offer assistance.

The students regretted that Mrs. Moffat, history teacher and senior class adviser, had to leave school early this year because of illness in her family and all hope she will be able to return soon.

We students wish to thank the members of the faculty for their helpful cooperation during our high school years. The memory of their many kindnesses will always be cherished.

CLASS OF 1932

Student Council

Left to right:—
First Row—Robert Hooker, John Maloon, John Collins.
Second Row—Daniel Buckley, Barbara Llewellyn, Dorothy Carroll, Peter Golden (President), Helen O'Connor (Secretary), Ruth Rowland, Mildred Elfrida Anderson, John F. Easton.
Third Row—Laurin Phinney, Mr. Skinner, Verna Bond, Mr. Gammons, Mr. Morrill, Miss Blevins, Joseph Higgins.

The Student Council, consisting of ten seniors, six juniors, and four sophomores, had a very successful and active year. Problems, such as appearance of the school, traffic, and afternoon study rooms, have been under the consideration of different committees. As a result, the filing has been improved and the library has been opened for afternoon study.

Peter Golden, Helen O'Connor, and Dorothy Carrol attended the conference of all the State High School Student Councils held at Springfield this year. The information received at this convention was reported to the whole school at an assembly held for the purpose of acquainting the members of the school with the work of the Student Council.

The officers of the council are:

President—Peter Golden

Secretary—Helen O'Connor

YEAR BOOK

Dramatic Club

The Dramatic Club has enjoyed another very successful year. At the first dramatic assembly the club presented two one-act plays: *My Dear*, and *Knives from Syria*. At Christmas *Where Lies the Child* was given. The annual public play performed in the Town Hall, April 15, was *Janice Meredith*, a delightful comedy of the Revolutionary period.

OFFICERS

PRESIDENT
Edmond La Fond

FIRST VICE-PRESIDENT
Barbara Llewellyn

SECOND VICE-PRESIDENT
Ruth Rowland

SECRETARY
Lillian Bornstein

ASSISTANT
Elizabeth Low

TREASURER
Willard Hunt

BUSINESS MANAGER
Francis Knight

SCENERY MANAGERS
James Colgan — Harriet Dunlon

STAGE MANAGERS
Ralph Lennon — Hallie Critchenson

FACULTY ADVISORS
Business Adviser—Mr. Robinson
Faculty Treasurer—Mr. Burke
Directors—Mrs. Matthews, Miss Johnston

CLASS OF 1932

Chronicle

The Chronicle, a bi-weekly newspaper, has been a new venture, started this year by Miss Riley and her class in journalism. To replace the Clarion, a desire was expressed for a paper of the journalistic type. The Chronicle contains news of the activities of the school, notes about teachers and students, editorials, jokes and comments, and athletic news. Elizabeth Cody, the editor-in-chief, and her staff have done a fine piece of work, and it is hoped that the Chronicle will have many more successful years.

STAFF

EDITOR
Elizabeth Cody

ASSISTANT
Mary McGivern

BUSINESS
Paul McCormick

EDITORIAL BOARD
Russel Smith

Barbara Annal

Gertrude Roy

NEWS EDITOR
Geraldine Smith

ASSISTANT
Helen O'Connor

EXCH. EDITOR
Eleanor McManus

ARTS & CUTS
James Donovan

ATHLETICS
Joseph Silva (Boys)
Dorothy Parks (Girls)

ASSISTANTS
Paul Richmond (Boys)
Dorothy Rooney (Girls)

ALUMNI EDITOR
Pauline Snow

REPORTERS
Rose Lynch
John Lowe
Virginia Shallow

Mary Condon
William Fahnely

Elise Hauser
Margaret Scannell

FACULTY ADVISORS
Miss Riley
Mr. Arthur
Mr. Robinson
Miss Blevins

YEAR BOOK

Debating Club

1st Row, left to right—Sullivan, Sedoff, Parker, Giles.
2nd Row—Blakeley, Miss Lawton, Gunzelman.

THE Boys' Debating Club, one of the greatest prides of Arlington High School, was able to compete with only two other schools this year. In the first debate with Melrose, our boys, represented by Weston Giles, Francis Donovan, and Arthur Sedoff, upheld the affirmative side of Resolved—That the United States should join the League of Nations. They lost with a 2-1 decision. In the second debate with Norwood, Fred Parker, James Graham, and Carl Blakely upheld the affirmative side of Resolved—That the several states should enact legislation providing for compulsory unemployment insurance. There was one judge, whose decision Arlington won. The boys also gave a debate in assembly.

The officers of the club are as follows:

President—Francis Donovan.

Vice President—Fred Parker.

Secretary-Treasurer—Arthur Sedoff.

Faculty Advisor—Miss Lawton.

CLASS OF 1932

Glee Clubs

This year, the first and second A'Capella Choruses, combined with the Boys' Glee Club, presented the Gilbert and Sullivan operetta, "*The Mikado*," under the direction of Miss Pierce and with the help of Miss Wardle and Mr. Einzig. Although members of the Girls' Glee Club were not able to take part in this production because of the adequate number of girls in the A'Capella Classes, they had a busy year singing in assemblies and contesting for the championship of all New England at Springfield.

The members of the Boys' Glee Club, inspired by the memory of their lost president, Allen Nelson, worked hard throughout the year to make themselves worthy of their departed leader.

The officers of the Glee Clubs are as follows:

GIRLS

President—Virginia Tate
Vice President—Verna Bond
Secretary—Elizabeth Low
Treasurer—Pauline Snow
Librarian—Mary Turner
Director—Miss Wardle

BOYS

President—Allen Nelson
Vice-President—Joseph Silva
Secretary—Turner Russell
Treasurer—Kenneth O'Neill
Librarian—Samuel Lowery
Director—Mr. Einzig

YEAR BOOK

Orchestra

1st Row—Balser, Blaner, Waterfall, Greenlaw, Yasigian, Tolman, Bond, J. A. Easton, H. Osterlund, P. Lester, D. O'Neit, E. Murphy, P. Nelson.

2nd Row—Miss Pierce, Mr. Einzig (director), Fowler, A. Lester, McKenna, R. Phinney, P. Edwards, Joslin, Sonia, Brenton, Byrne, Robinson, Lorentzen, Hawkes, Low.

3rd Row—Kaplin, Newgent, Shaw, Smith, Hooker, Penta, Gunzetman, Lowry, Cooke.

The orchestra this year has been excellent, and besides playing at school assemblies has furnished music for several outside occasions—a Teachers' Club reception for Dr. Dempsey, "The Mikado," "Janice Meredith", "The Dream of a Clown," a Teachers' Club Washington celebration, two recent Friends of the Drama plays, and for the Evening School graduation exercises. Each year it has been the custom of the orchestra to play at the annual Woman's Club May luncheon. This custom was followed this year. In January the orchestra played at the Veterans' Hospital in Bedford.

However, the biggest event of the year was the Massachusetts Orchestra and Band Contest held in Norwood, May twenty-first. Arlington was ranked in Class A., and spent several months in preparation. Mr. Einzig has directed nearly all the orchestra work this year, but Miss Pierce has conducted several times.

Orchestra Librarian—Hildegarde Osterlund
Assistant Librarian—Doreas O'Neil

Band

The band of about twenty-five members led by the very active drum major, John A. Easton, has done more this year than in the past few years. It has played at the home football games, and made a very fine showing at the dedication of the Warren Peirce Athletic Field, October 12. Mr. Einzig has conducted the weekly rehearsals.

Three very fine players of the orchestra and band were lost in the recent drowning of Gino Santoliquido, who played the clarinet, and John Vogel and David Heinrich, who played the trumpets.

Science Club

The Science Club is the most recent activity that has been organized in A. H. S. Under the guidance of Mr. Fowler and Mr. Skinner interesting programs on photography, physics, biology, chemistry and radio have been presented at the meetings held every three weeks. The membership includes any A. H. S. pupil who is interested in science, and numbers about 50.

OFFICERS

PRESIDENT
Francis Donovan

VICE-PRESIDENT
John Easton

SECRETARY
Elizabeth Low

TREASURER
Dan Burns

PROGRAM COMMITTEE

Arthur Sedoff
Richard Wilson
Charles Farrow

Thomas Lord
Horace Homer
Helen O'Leary

Berkeley Cue

EXECUTIVE COMMITTEE

Verna Bond

Robert Edwards

Johnstone Fitzgerald

Graduation means leaving
Books and grieving
For friends, and weaving
New plans for the future.

Lillian Rice.

GOOD BYE | The Chronicle | A. H. S.

Volume I. Year Book Issue, 1932 Special

If Hollywood Came to Life

The Big Parade—7:50
Law and Order—Student Council
Ambition — Students on the honor roll
High Pressure—Studying for finals
The Menace — Report Cards
Prestige—Mr. Gammons
Forbidden—Chewing gum
Journey's End—June 24
A Dangerous Affair — Sent to office

Washington

Unknown to him was Fear
Unfaltering, with Trust,
He marked his goal
Which though remote
Shone pure and clear
This star of Liberty
And ever onward trudged,
Until the lusty beams
Burnt souls with Joy and Peace.
All this he did
For *his* America.

—*Florence Tayian*, '32

Last Minute Pep Rally

The rally held November 25 in the school auditorium with George "Bulger" Lowe, a former A. H. S. grid star, as guest speaker, served to arouse within the students a feeling of unity. Cheers were practiced at the close in preparation for the Melrose game on Thanksgiving Day.

Our Christmas Play

"Where Lies the Child?" has been selected as the Christmas Play to be given by the Dramatic Club.

The following club members, Martha Chipman, James Colgan, Hattie Critcherson, Russell Curry and Theodora Yates have been chosen to take the parts.

It is a one-act play which portrays one of the many opportunities that faces everyone at Christmas time—the kind of opportunity through which one can reach the heart of Christmas, and find a satisfying answer to the question—"Where lies the Child?"

Woodstock Speed Tests Awards

In the Woodstock Speed Test Awards for the month of November, three senior girls, Frances Carter, Gertrude Roy, and Barbara Annal, competed and received pins for accuracy and speed.

Frances, with a speed of 41.4 words a minute and no errors, received the blue and white honor pin, awarded to students writing 40 words a minute. Gertrude and Barbara, with 39.9 and 35.4 words a minute, received bronze pins, awarded for accuracy and speed.

Who's Who 1947

I dropped into Bob Grady's office today. He is now the "Bud Fisher" for the Boston Globe; humorous, yes. The walls of his office are adorned with some of the specimens he has collected while hunting. But what a change has come over him since he left the A. H. S. He is now short and round, with shiny bald head; however, there still remains some trace of his golden yellow curls. As I was leaving, Bob told me to give his regards to the High School.

There was a tennis match at Longwood courts today, and I was glad to hear that the winner was Dot Parks, '32. I was not surprised, because I recalled that Dot is being featured on all the sports pages; and I remembered she had gone out for sports in a big way while at A. H. S. It is rumored that she is going to represent America in the Davis Cup Matches. I left her surrounded by a group of admirers and a battery of cameramen.

To complete the day I decided to drop in and see the new High School laboratory. I found Mr. Skinner still presiding over the class. His hair had grayed, but as far as I could see the years had not taken a heavy toll. Mr. Skinner was some-

Continued on next page

WHO'S WHO IN 1947

Continued from preceding page

what surprised to see me, but he was delighted to show me around. He showed me his stamp album, finally filled, which he started way back in '32. In the laboratory I noticed Eddie Flynn. (Mr. Skinner said he was graduating this year.) When I left him, he was giving out three chapters for the night's homework.

A. H. S. Ideal Boy Has

Brains of John Collins
Hair of Paul Garieppe
Eyes of James O'Neil
Nose of Ralph Anderson
Smile of Daniel Buckley
Voice of Charles Seibel
Chin of Gordon Clark
Complexion of Elmer Zeigler
Dimples of Ambrose Riley
Build of Lindsay Biathrow
Dancing ability of John A. Easton
Ease and grace of Robert Gricus
Athletic ability of Edmund Crovo
Personality Dash of Roderick MacLeod
Timidity of Dan Callahan

Among Our Teachers

Mr. Raymond Morrill, our new vice principal finds Arlington High a sociable school, he told a reporter from "The Chronicle" in an interview in his office last week. He said, "I find the school very friendly and all my contacts with the pupils have been pleasant." Mr. Morrill graduated from the University of New Hampshire, and attended the Harvard Graduate School of Education. This equipment should prove ample recommendation for a high position but in addition to the fundamental knowledge which he acquired in college are years of experience, both as a teacher and principal, which Mr. Morrill has had.

He was at one time principal of a school in Conway, New Hampshire and later taught in Stoneham and Chelsea. It was in the latter city that Mr. Morrill made the acquaintance of Mr. Gammons. He came to Arlington from Malden, where he had taught for five years.

He is a man of varied interests also, having coached football and basket ball while at Malden.

He says that his first impressions of our school have not changed. He still finds us friendly and sociable, and believes that the pupils, as a whole, like to co-operate with the teachers in their work.

Miss Testa, whom we all know as Mr. Gammon's secretary, is a very interesting and delightful person. She is a capable secretary who gets her work done quickly and accurately. When you enter the office in the morning, you are greeted with a bright smile and cheerful voice saying, "Good Morning." She deeply enjoys the "Copley Theatre Plays," and is interested in music and plays of any sort. Miss Testa is always a rooter for school activities.

A. H. S. Ideal Girl Has

Hair of Elaine Down
Eyes of Rita Keefe
Nose of June Rowland
Smile of Patty Keane
Voice of Elizabeth Davis
Chin of Geraldine Smith
Complexion of Gertrude Roy
Brains of Frances Carter
Dimples of Ruth Karlson
Build of Jessie McKenzie
Athletic Ability of Tiny O'Sullivan
Dancing Ability of Barbara Llewelyn
Personality of Helen O'Connor
Wit of Eleanor Byrne

Our Playground

Our High School should indeed feel privileged to claim, as its own, the new Warren S. Pierce Playground, which was formally dedicated on Columbus Day.

The grandstand, with a seating capacity for 5000; the football gridiron; the A. H. S. flag; the splendid location, situated, as they are, adjacent to the High School, all should contribute in making this playground a cherished and valued possession for our High School!

Cyrus E. Dallin, Famous Sculptor, Interviewed

In response to a hearty "Come in," the *Chronicle* reporter shakily opened the door of Cyrus Dallin's studio on Oakland Avenue. However, all fears vanished as she fell under the spell of his genial personality. "So you want some information," he said as he held out a clay-stained hand. "Well, look around and we'll see how to go about it."

Obediently, the reporter looked around. Besides pictures of Mr. Dallin's works and some finished pieces, there was a clay model of "The Signal," an equestrian statue upon which he has been working, and a plaster model of the late General Edwards. During the interview, Mr. Dallin was putting some finishing touches to the General's right foot. To her astonishment, the reporter discovered that statues are not made as a whole, but in sections which are glued and plastered together.

Mr. Dallin stated that he had never made a conscious start in sculpturing but that he was "born that way." As a child in the wilderness where he lived in a log cabin, he had no toys but those he made from wood. "After making marbles and other playthings," he said, "I became ambitious and made a head."

Mr. Dallin never saw a piece of statuary until he came East. His Indians, of which "Menotomy" is perhaps most familiar to Arlingtonians, are deservedly famous. "Indians were the natural subjects for my work as they were my childhood companions and I retained those childhood impressions which are after all the best. I love my work. Creation—the desire and ability to create — is the greatest thing in life!"

Among his first works was an equestrian statue called "The Signal of Peace," which he made while a student in Paris where he studied for two years. This statue was the first of a series depicting the history of the Indian in relation to the white man. The others are "The Medicine Man," warning his people, "The Protest," a warning to the white man, and "The Appeal to the Great Spirit," a last cry for help.

Mr. Dallin's game naturally enough, is archery. Besides his own bow and quiver of arrows which he uses in his association with an archery club, he has an Indian bow which hangs on the wall of his studio.

He graciously consented to allow the reporter to "sculp", but after molding something that resembled a misdirected pancake, she decided to leave that art to geniuses, and stick to writing. As she left the studio, thanking Mr. Dallin for an enjoyable and interesting visit, she felt that she had spent a profitable hour with one of the nicest of the world's great men.

Imagine Her Embarrassment

Have you heard Miss Murdock's latest experience? As she stood before her desk preparing to vacate for the next teacher, a young fellow approached, program card in hand. "Aha," mused Miss Murdock, keenly, "a new pupil!" She turned to him and said with her customary good nature, "The teacher for the next period isn't here yet. Is this your first day here?"

"I'm the substitute," answered the "*boy*."

Book Covers

"All books *must* be covered tomorrow." Herein lies the certainty that every known periodical will be advertised on the morrow.

Stunning blondes, smiling titians, and haughty brunettes dazzle the eyes of teachers and classmates. Not a few movie stars gaze languidly at the beholder, for movie fans parade their favorite star; vox-poppers advertise "Liberty"; domestic-minded young ladies bring "Good-Housekeeping" or "The Ladies' Home Journal"; boys use "The Saturday Evening Post," or their mothers' "McCall's."

Such vanity, color, and beauty were never seen outside a newstand.

CLASS OF 1932

LITERARY DEPARTMENT

FOR THE FUTURE

Margaret Bailey

WE who are so soon to graduate shall leave behind us a happy three years of living. We shall leave a routine that has filled our days with satisfying regularity. There have been for all of us times so weary that we have rebelled against the books we were carrying home. There have been those blessed Saturdays which divided the long drudging weeks of the school year, and the carefree joy of our summer vacation when for a time we could forget our evenings of study. Yet always we have come back in the fall looking eagerly ahead into the school year. Each autumn we have returned for work with a steady, refreshed feeling.

Now this school life is nearly over. In a few weeks we pass out of it into another. A different routine will take the place of the one we know: a new work will fill our lives with its regularity. As I look back over these happy days and send my thoughts over the unknown future, there is one prayer I make, that I may never quite forget the friendships and the satisfying work of these last three years.

THE AWAKENING OF THE SENSES

Miriam Shedd

AWAKE, oh ye sleepy heads! There is a life before you worth living if you would but open your eyes to see it. That is the challenge of high school to those who are commencing as sophomores, and that also is the realization of us who are graduating. Somehow, during the last three years, the door of the world has been opened wider to us: what we have seen has made us thirst for more. We feel strong, confident, and anxious to live our lives according to our own consciences. We want our share of the open seas even as our parents and teachers have had before us.

Now as we stand on the bows of our ships and tenderly handle our telescope, we wonder whom we should thank for this precious instrument through which we have been taught to sight the land marks and to see the danger signals. First we think of our parents, and then we think of our school, through which we have been patiently guided. Our teachers' never faltering efforts to lead us down the river of education have not been in vain, have they? Surely there must have been some worthy motive behind their struggle.

We are told that it will be years before we can fully appreciate our high school education, but it seems to me that even now we can distinguish some of the blessings which have been freely given us. It might be sufficient to say that our senses have been awakened. What countless things we are able to appreciate because we have learned about them through the instruction of our teachers at Arlington High School! For example, we never could have understood the true worth of Milton's poems had we not been taught by some one who knew. How much more do we appreciate the

privilege of living now that we have come to realize what an infinite number of things there are to be done and enjoyed! Pity the man or woman who takes pleasure only in gossiping about his neighbors or reading cheap magazines. We may be cast away on a desert island or exiled into the barren wastes of Siberia, but we can never be deprived of the education begun at Arlington High School.

THOUGHTS OF APPROACHING GRADUATION

Elsie Foss

THIS essay on graduation is only one in many. Other ideas have been and will be expressed on this subject, all probably voicing the same general opinion. But herein I will try to set forth *my* thoughts on approaching graduation.

To be frank, the main thing that bothers me is: when I come around for my diploma, will Mr. Gammons find it immediately, or shall I stand there scarlet and unhappy while he shuffles the diplomas about in the rack? This, of course, is a very minor detail, and should be a negligible one, but—there it is.

Then, after I have thought over the details of that great day, I shall commence to think of the oddity of being *through*. School does grow on one, for even though it may not contain all the comforts of home, there is a certain pang felt in leaving it.

I shall very probably work during this summer, so the method of applying for a position distracts me.

Shall I loiter about in employment offices and chew gum in a languid manner, or shall I wait until I see a suitable looking "help wanted" advertisement, and hurry off to answer it, only to find that it is not so desirable as it may have seemed?

After spending my summer at work, I shall creep in at the door of the nurses' training school which I hope to enter (creeping because I expect to feel intensely inferior). The Powers That Be will peer at me as though I were an unimportant sort of insect, and will look into large books, and cough.

Then, I have heard, one becomes a slavey for at least six months. I can conjure up a vivid picture of myself scrubbing a grimy floor; or washing endless dishes. Perhaps, while thus wearily occupied, I shall suddenly see the humor of it all, and I may laugh aloud and be frowned upon by a passing Power.

So time will pass until I come to another graduation, when I shall have to wonder in a perturbed way once again whether "they" will find my diploma immediately or whether I shall stand there, scarlet and miserable in my stiff white uniform, while "they" search.

FUTILE HOLIDAYS

Weston W. Giles

While all about me great men ponder on profound questions and theories relative to our civilization, I pause to reflect on the futility of holidays in relation to the benefits which I receive from them. Of what value is a holiday to me? Now this is a very vital question Well, I shall attempt to describe how one of these auspicious occasions affects me. You may decide for yourself as to the merits of this institution which plays such an important part in our lives.

A week previous to one of these momentous affairs, I realize that a day's leave of absence from toil is soon to be granted unto the great mass of struggling students. And so, anticipation stirs me on. Each night I forge into my homework with great intentness. I do not grumble because of the burden of this type of study which some teacher (evidently a heartless creature) places upon my shoulders. Days pass in their own inimitable way, and prior to the great event at an appointed time some expressions heard only from the uninformed are used by me as I manifest the fact that the eve before the holiday is at hand. As a rule, I may do something rash at times like this. However, I have not yet acquired the habit or art of smoking cigars as have some students or drinking (since no high school pupil thinks of such a thing), so I go to a quiet motion picture performance, perhaps at the Regent or some other theatre of equal repute (partially fanciful exaggeration). The next morning I languish on my bed as long as possible, quite forgetting any plans which I might have entertained for the day. When I arise, the family does not go auto riding as many do, for although we may have a mortgage on our house, we haven't got the car to go with it. Even though some kind relatives may appreciate us and come and take us for an airing in their car, I usually pass the day in peaceful oblivion, until I am jerked back to reality about bedtime, when I remember the homework which has not been touched. A few, feeble and futile attempts to remedy this situation only convince me that I need sleep, and so I retire, heedless of the complications which will set in on the following day.

I have tried to picture the futility of my holidays and show you why I have adopted the theory that holidays in relation to my welfare are of little benefit. But then, it doesn't matter! It's just another uncompleted theory thrust upon an unsuspecting somebody . . . you!

MY CHILDHOOD PET

Werner Schmidt

When I was a boy of twelve, our next door neighbors decided to spend their summer vacation in Dalmatia. Who ever heard of Dalmatia? Nobody, but just the same they wanted to go there. For those who are not familiar with the geography of Europe, I will tell what little I know about it. It is a Yugo-Slav province, east of the Adriatic Sea. The Dalmatians have very primitive customs and no political importance whatsoever.

As I said before, our neighbors went to Dalmatia, and I would have given anything to be able to go with them. But as this was out of the question, they promised to bring me a present, something peculiar which I had never even seen before. They brought me a turtle. A small, peculiar smelling affair with tiny black eyes like two shoe buttons. I was never able to determine whether this creature was male or female, but I always had the feeling that it must be female, so I named it Lizzy. I had this Lizzy in my possession for over three years, and I admit I grew very fond of her.

Her first week, Lizzy lived in a soap box and slept most of the time. Then I realized that this would not do, and built a large wooden frame, which I laid on the

grass around Lizzy. But now Lizzy seemed to wake up. She did not like her prison and tried to climb over the fence. As she found this impossible, she started to dig with an amazing speed. In a few minutes she dug a hole large enough so that she could crawl under the fence and run around. Once out of the garden, nothing could stop her. She marched like a soldier, unafraid, heading always in the same direction.

But she never reached her destination, for some child would always see her and tell me in a great hurry. Nobody in the neighborhood dared to touch her: everybody thought she would bite or poison him. This kept on for a month or two, until I grew tired and felt that something had to be done. But what, I did not know and consequently asked my father, who advised me to put her on a chain. Yes, but how could I chain a turtle? Around the neck? Impossible. She had no neck: all she had was a small head looking out of the shell, shooting back as fast as lightning whenever anybody came near her. Chaining her around one of her skinny legs was out of the question, too, because her legs were of equal thickness, or rather thinness, throughout their entire length.

There was only one thing left to do: drill a hole in the outer part of her shell and fasten the chain there, like a watch-chain on a watch. But that was too much for my tender nerves: I should never be able to drill a hole in my Lizzy. Supposing the drill slipped and hurt her? For a week the problem tortured my brain and kept me awake at night, until I decided to let a friend do this cruel piece of work for me. The drill did not slip, and everything worked out well, but, nevertheless, I felt very sorry for poor Lizzy.

The following day I fastened a brass chain to Lizzy's shell. Lizzy must have thought she was free, because she marched off as usual like a soldier. But she did not get very far; the chain limited her excursion, and Lizzy was thrown on her back. This did not teach her a lesson, however, as it should have done: it did not even discourage her trying again. She tried for half an hour, until I was not able to bear it any longer and loosened the chain to let her run. Never again did I try to keep Lizzy a prisoner against her will. Whenever she wanted to stay in, I let her stay in; and whenever she wanted to go, I let her go.

During the winter Lizzy slept under the bookcase, never stirring a limb, never wanting anything except to be left alone. In the early spring she woke up, dustier and thinner than ever. I was always more than delighted to see her and at once gave her a bath in lukewarm water, which she disliked very much. Then I dried her with a towel, put her on my lap and fed her with tomatoes. I had ample time to watch her. She stood on a tomato with her front legs and tore off small bits and swallowed them very slowly. She ate calmly one piece after another without looking up. She must have been very hungry. Occasionally, when the tomato juice ran into her eyes or nose, she opened her mouth wide, and one could hear a hissing noise, the only sound she could produce.

When she had finished her meal, she crawled down the stairs, always falling on her head when she slid from one stair to the next. I wondered if Lizzy did not know that she should have pulled her head back into her shell and simply let

herself slide down the stairs. Maybe she had a reason for doing what she had done, but has a turtle any brain at all? Does she ever think or just act by instinct? I have never noticed the slightest trace of intelligence in her, but are there animals without any intelligence whatever? I have not found out yet, for one morning, when I returned from school, Lizzy was gone. She has not come back. Somebody made turtle soup, very probably; and, if so, I hope he had indigestion.

AN EVENING AT THE MITRE TAVERN

Thomas Lord

On entering the Mitre Tavern on Fleet Street, we meet a noticeable aroma of coffee and tobacco smoke. It is about seven o'clock in the evening and the men have gathered at the tavern to discuss the latest news, or meet their friends.

The interior of this coffee-house is very simple. The walls have no decoration except for two or three old swords and sheaths and a row of shelves containing some crockery mugs. At one end is a counter where the proprietor works and beside this is the old fire-place, on the hearth of which are five or six coffee pots simmering in the heat of a log fire. Aside from two private compartments, the remainder of the room is full of plain, cheap, wooden tables and benches. From the ceiling hangs a cluster of candles and on each table is a candle. In one of the compartments is Samuel Johnson and three of his friends, Goldsmith, Boswell, and Reynolds. As they are the most noted of those present at the tavern let us turn our attention to their compartment.

Goldsmith and Johnson are having a heated discussion about the literary qualities of a poem a clergyman from Windsor has written. Goldsmith is pointing out the good parts, and Johnson is picking out the flaws. After about ten minutes of thinking, the two of them condemn the poem as worthless. At the end of this discussion, Reynolds and Boswell exchange ideas on an art exhibit which is now going on. Johnson adds comments from time to time.

In a few minutes Burke and Gibbons enter the Mitre Tavern and join the other four men. With this very remarkable group of critics holding a conference over all sorts of subjects, the evening is spent in debates and conversation. Johnson's loud voice now and then rises above the steady babble of the patrons of the Tavern. When it does, every one stops to listen as he knows that Johnson's criticisms are valuable. The time wears on, but the members of the Literary Club still carry on the discussion without any loss of enthusiasm; each holds to his own opinion.

The other patrons begin to leave at ten o'clock and by half past ten the only ones left are the members of the club, the proprietor, and his wife. The proprietor begins to straighten up his shop and get things ready for the next day's business. At the indication that the shop is closing the club adjourns and the members leave the Tavern. As they go to their homes, they finish the discussion of their last topic.

It is this club that met at different taverns and coffee-houses that maintained a standard and criticized all works according to it regardless of what matter it dealt with.

Athletics

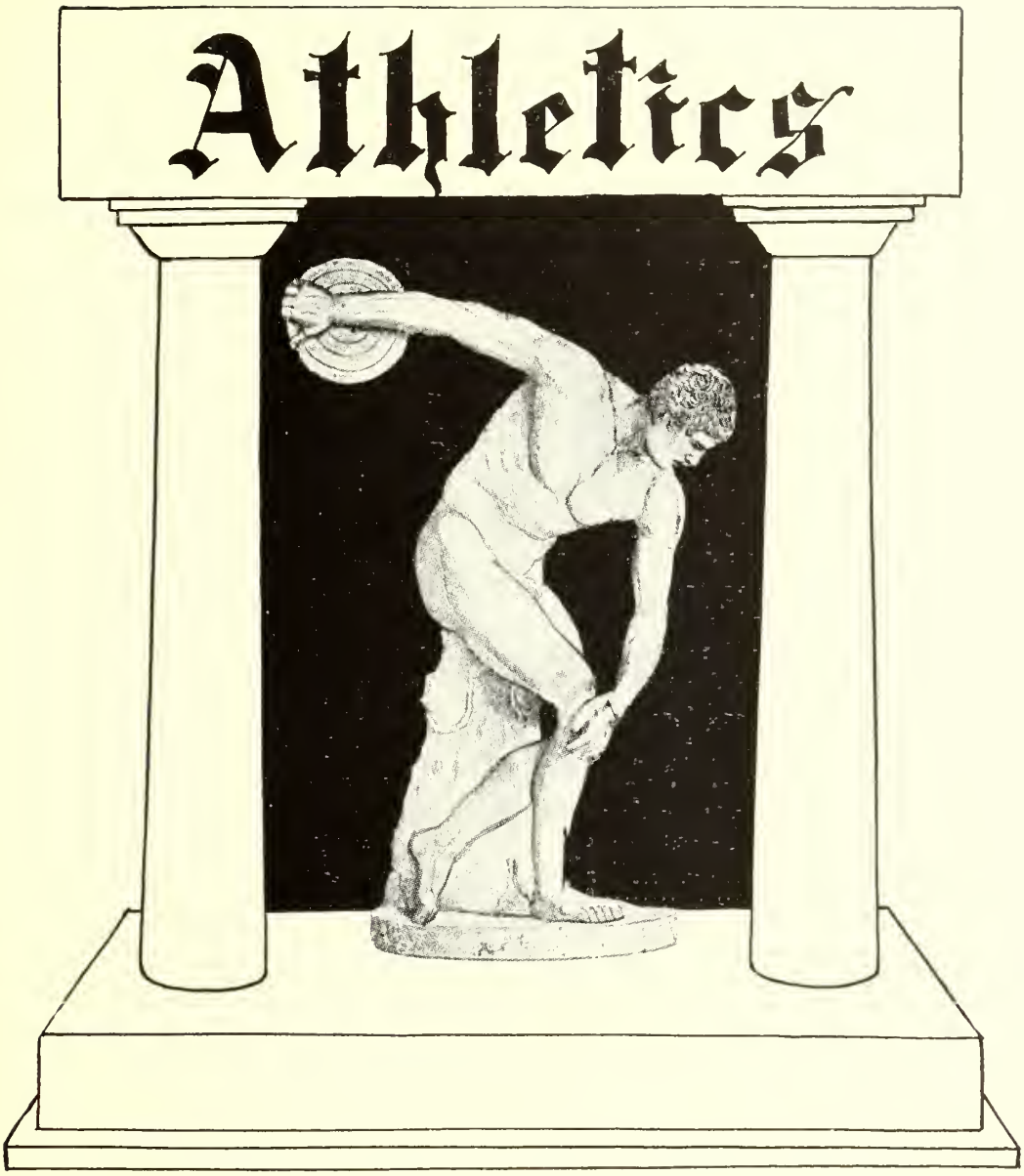

CLASS OF 1932

Girls' Field Hockey

First Row—Left to Right—Lillian Ford, Margaret Scannell.
Second Row—Jean Marsh, Pearl Gibson, Veronica O'Sullivan (Captain), Helen Cartullo, Eleanor Keane.
Third Row—Dorothy Parks, Ella Lowcock, Elizabeth Davis, Miss McCarthy.

Arlington	4	Belmont	0
Arlington	3	Swampscott	0
Arlington	3	Winchester	0
Arlington	6	Malden	0
Arlington	0	Concord	0
Arlington	0	Melrose	1
Arlington	5	Wellesley	0
Arlington	1	Lexington	0
Arlington	3	Gardner	2

The field hockey team was very successful this past season.. It tied for second place in the Mystic Valley League. The defense played exceptionally well, having only three goals scored against them during the season. Margaret Scannell received honorable mention on the All-Boston Team. We all wish Captain Pearl Gibson and her team, under the supervision of Miss McCarthy, a successful season next year.

Letter Girls

V. O'Sullivan, Capt.
H. Cartullo M. Scannell
L. Ford E. Keane

D. Parks, Mgr.
E. Davis M. Chipman
J. Marsh P. Gibson

E. Lowcock

YEAR BOOK

Football

1st Row, left to right—H. Merrill, Blakely, Gearin, Nolan, Ahern.
2nd Row—Golden, Collins, Buckley, Laird, Wenzlow, Blathrow, Ziegler, P. Lane.
3rd Row—A. Lane, Crovo, Pochini, Gardella, Dale, Mr. Ostergren (coach), Bott, Hicks, Wright.

Capt.	Acting Captain	Captain Elect	Coach	Manager
Eugene Curley	Wm. Wenzlow	Edmond Crovo	Fred Ostergren	Wm. Blakely

SCHEDULE

Arlington	7	Camb. Latin	6	Arlington	6	Watertown	0
Arlington	0	Newton	27	Arlington	6	Wakefield	0
Arlington	13	Lexington	0	Arlington	0	Woburn	13
Arlington	0	Winchester	0	Arlington	6	Belmont	0
Arlington	15	Weymouth	13	Arlington	0	Melrose	7

On October 12, Columbus Day, the new Warren A. Peirce field was dedicated. Mr. Wunderlich, chairman of the park commission, presented the field and it was accepted by Mr. Stratton, chairman of the school board. Dr. Dempsey also gave a short speech.

After this the Arlington-Winchester game was played, and although Arlington threatened constantly, Winchester held to a 0 - 0 tie. Despite the fact that Coach Ostergren was new to Arlington, and had a green squad to coach, he put out a fine team, winning six and tying one out of ten games.

At the annual Arlington-Melrose game on Thanksgiving Day, the record crowd was thrilled by the hard-fought battle. Melrose proved to be the superior team, winning 7 - 0.

CLASS OF 1932

Boys' Basketball

First Row, left to right—Clarke, Hendrick, Seretto, Wright, Greeley.
Second Row—Mr. Johnson (coach), Adams, Keefe, Crovo, Gransky.

Captain: Ralph Seretto
Coach: Carl Johnson
Manager: Walter Granski

Letter Men: R. Seretto, Capt.; W. Granski, J. Keefe, P. Hendricks, G. Wright, C. Adams, E. Crovo, G. Clarke, P. Greeley.

SCHEDULE

Arlington	18	Alumni	49	Arlington	37	Belmont	18
Arlington	21	Melrose	11	Arlington	19	Lexington	11
Arlington	13	Chelsea	12	Arlington	21	Medford	15
Arlington	11	Camb. Latin	25	Arlington	18	Brockton	26
Arlington	12	Everett	27	Arlington	11	Chelsea	13
Arlington	11	Melrose	14	Arlington	17	Everett	25
Arlington	9	Medford	18	Arlington	29	Lexington	19

Mr. Johnson's Basketball team had a successful season, although it had lost most of its veterans. The game with Chelsea is considered by Arlington Basketball fans one of the greatest games ever played in the Arlington gym. Arlington led by not more than two points through the first three periods, but in the last period Chelsea forged ahead until, just as the whistle blew to end the game, "Husky" Crovo sank a long, looping shot, giving the victory 13 - 12 to Arlington.

YEAR BOOK

Ice Hockey

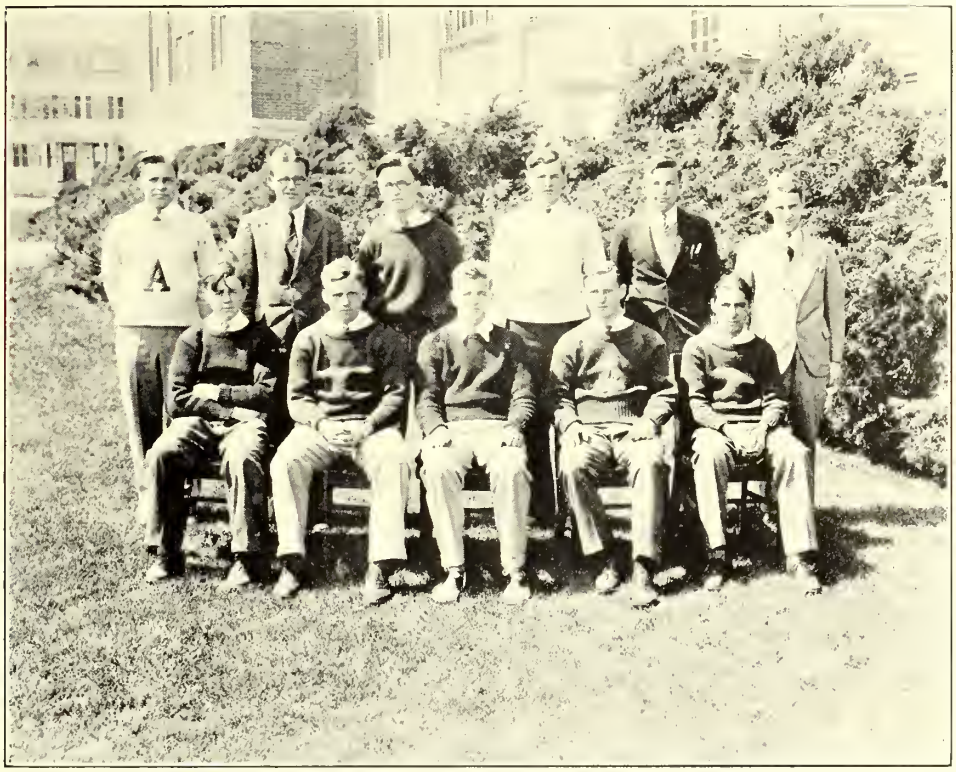

First Row, left to right—H. Merrill, Buckley, P. Lane, White, Sakoian.
Second Row—Austin, Malcolm, Mee, A. Lane, Hicks, Mr. Burke (coach).

Captain: Phillip Lane
Coach: Ray Burke
Manager: Oswald Malcolm

Letter Men: P. Lane, Capt.; O. Malcolm, Mgr.; T. Hicks, F. Mee, A. White, H. Merrill, D. Buckley, A. Lane, H. Austin, V. Sakoian.

SCHEDULE

Arlington	2	Camb. Latin	2	Arlington	3	Alumni	8
Arlington	1	Medford	7	Arlington	1	Medford	4
Arlington	3	Stoneham	3	Arlington	2	Newton	1
Arlington	1	Newton	3	Arlington	5	Rindge	1
Arlington	1	Melrose	1	Arlington	0	Harvard 2nds	3
Arlington	6	Belmont	3	Arlington	5	Middlesex	2

Mr. Burke's Ice Hockey team, although not so successful as last year's great team, managed to maintain Arlington's reputation as a hockey town. The best game of the season was with Melrose, the champions. In this fast-moving contest, Arlington played their best hockey of the season. The old rivalry between Arlington and Melrose showed itself strongly in this red hot battle. Both teams fought desperately but uselessly to break up the tie. The final period came to a close with the score one to one and both teams thoroughly exhausted.

CLASS OF 1932

Girls' Basketball

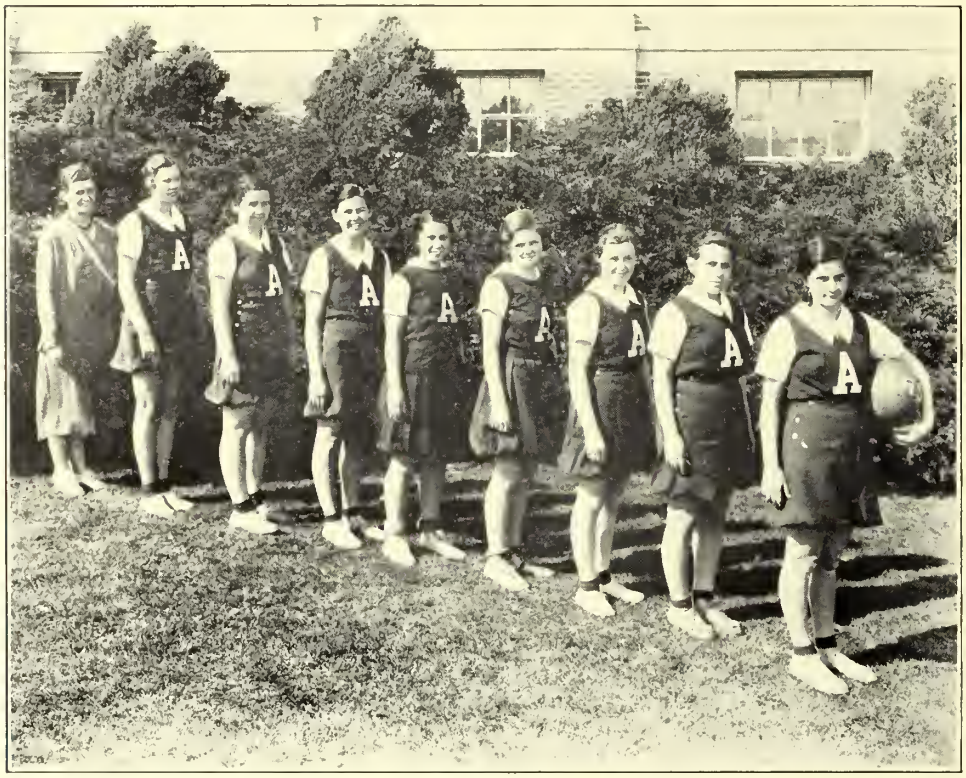

Right to Left—Veronica O'Sullivan, Helen Cartullo, Marjorie Rice, Virginia Cran, Ida Kenovitch, Pearl Gibson, Mary Toye, Alice Alexander, Miss McCarthy.

SCHEDULE

Arlington	42	Winchester	5
Arlington	36	Melrose	16
Arlington	43	Malden	21
Arlington	31	Swampscott	48
Arlington	38	Medford	10
Arlington	35	North Attlebore	18

This year's girls' basketball team went through the season with only one defeat, and that was from our old rival, Swampscott. Every one looks forward to the Swampscott game, as it is the most exciting one of the season, and we wish the best of luck to Captain Alice Alexander and her girls in defeating Swampscott next season.

LETTER GIRLS

V. O'Sullivan, Capt.
M. Rice H. Cartullo
P. Gibson V. Cran

D. Richardson, Mgr.
A. Alexander M. Toye
I. Kenovitch

YEAR BOOK

Girls' Tennis

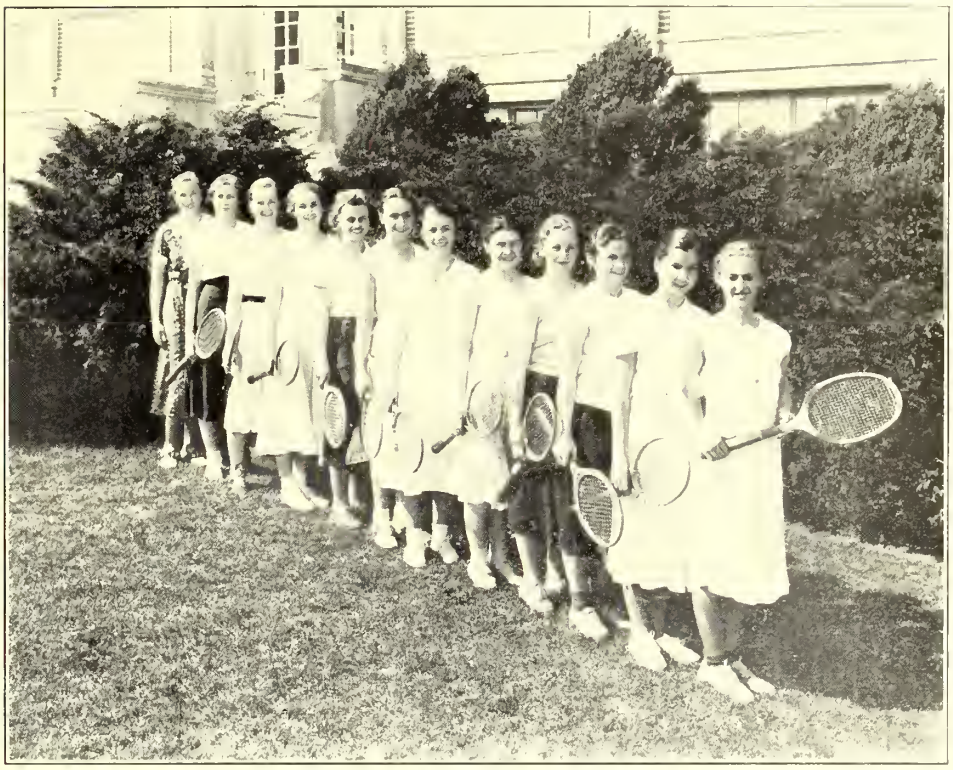

Right to Left—Dorothy Parks, Cynthia Webb, Janet Blanchard, Dorothea Evans, Dorcas O'Neil, Marjorie Cutler, Betty Hills, Dorothy Carroll, Betty Higgins, Jacqueline Burr, Marjorie Rimbach, Miss Crosby.

As this report goes to press, neither the captain nor the team has been chosen, but the leading aspirants are: Dorothy Parks, Dorothy Carroll, Marjorie Cutler, members of last year's team, also Dorcas O'Neil, Betty Higgins, Elise Hanser, Jacqueline Burr, Jeanette Blanchard, and a few others who are trying for the team. The Tennis schedule is as follows:

May 12—Lexington at Arlington
May 17—Malden at Arlington
May 20—Arlington at Newton
May 24—Concord at Arlington
May 27—Arlington at Melrose
May 31—Arlington at Belmont
June 3—Arlington at Winchester

Girls' Baseball

As the yearbook goes to press before the baseball season is over, we have no list of letter girls. A great number of candidates have reported for practice, and there are eight veterans back. The team is undefeated as yet and has won two victories from its old rival, Cambridge Latin.

CLASS OF 1932

Baseball

First Row, left to right—Barnie, Spina, E. Hanlon, Graci, Cartullo, Cunniff.
Second Row—Werner, Weidaw, Hendrick, Buckley, Clarke, Wright, H. Merrill, Greeley, Crovo.
Third Row—Mr. Ostergren (coach), Travers, A. Lane, Staaff, Harding, Scanlon, Kennedy, Mahoney, Kingman.

Captain: Gordon Clarke
Coach: Fred Ostergren
Manager: Angelo Graci

SCHEDULE

Arlington	7	Lexington	4	Arlington	12	Winthrop	8
Arlington	0	Camb. Latin	4	Arlington	1	Medford	8
Arlington	6	Winthrop	16	Arlington	2	Melrose	5
Arlington	7	Wakefield	4	Arlington	8	Wakefield	4
Arlington	3	Melrose	11	Arlington		Open	
Arlington	1	Woburn	2	Arlington		Woburn	
Arlington	6	Watertown	5	Arlington		Belmont	
Arlington	11	Rindge	6	Arlington		Watertown	

Although there are only two veterans, Captain Gordon Clarke and "Husky" Crovo, on Coach Ostergren's baseball team this year, we all hope for a successful season. Kenneth Wiedaw, the sophomore pitching sensation from Deering, Maine, will fill the shoes of last year's great pitcher, Charlie Lane.

YEAR BOOK

Track

First Row—Rollins, Wyman, Holten, Weston, Nunes, Hawkes, Hoffman, Ahern, Gilbert.
Second Row—Shaw, Withero, Troy, LaFond, Higgens, Ambrey, Phinney, Hanlon, Foster, Lowry, McFarlane, Coach "Doc" McCarthy.
Third Row—Werner, Rice, Nolan, Howard, Pearce, Lewis, MacDonald, Graf, Davis, Gariepy, Kelly, St. John, Alexie.

Coach: William T. McCarty

SCHEDULE

April	11	at Belmont—won 91-80	May	20	Mystic Valley Meet—won
May	6	Melrose—lost 35-42	May	27	at Woburn—won 47½-27½
May	11	Harvard Interscholastic	June	1	Fitchburg Relays

As the Year Book goes to press, we have no list of letter men from the Track team. As usual "Doc" McCarty has his candidates out early, and we wish him a year as successful as last.

The captaincy has been left open out of respect to the memory of Howard Rice who was elected at the close of last season.

CLASS OF 1932

Cross Country

Captain: Marshall Rice
Coach: William T. McCarty
Manager: James Sliney

Letter Men: M. Rice, Capt.; W. McDonald, J. Cronin, E. Hanlon, R. Werner, S. Lowery, G. Rollins.

Arlington's 1931 Cross Country team had only a fairly successful season, though not because it lacked ambition, perseverance, or fine coaching. The team was made up for the most part of sophomores who, by the time they are seniors, should be developed into a fine team. We wish Captain elect Hanlon a most successful season next year.

Tennis

Tennis, like golf, is a coming sport and should be supported by the students. The matches are held at Spy Pond Field and nearby towns. Usually, Mr. Burke takes his team to Exeter Academy where they spend a much enjoyed day. The team hasn't many candidates and welcomes all newcomers. Many exciting matches may be seen this spring at no expense, on the Arlington Courts.

SCHEDULE

April 16	at Exeter		May 20	at Woburn
April 27	Memorial High School		May 25	at Newton
May 1	English High School		May 27	at Brookline
May 6	at Everett		June 1	at Fitchburg
May 11	Fitchburg		June 3	Woburn
May 18	Malden			

PLAYERS

J. Higgins, P. Lane, H. Carroll, J. Maloon, C. Kennedy

Golf

Golf is a coming sport in the Arlington High School and should be supported by the students. Mr. Robinson is glad to give each one who is interested in golf a tryout for the team. If unsuccessful, one may follow the players around the course, giving encouragement as in any other sport.

Last year's team had many excellent golfers, including Joseph Looney, Paul Roe, James Cohen, and others. This year's team also has some good golfers, and many promising juniors and sophomores.

The following matches are to be played at Arlmont and nearby courses:

SCHEDULE

April 20	at Quincy	May 16	at Norwood
May 2	at Woburn	May 18	at Woburn
May 6	at Watertown	May 23	at Quincy
May 9	at Waltham	May 24	at Norwood
May 10	at Newton	June 1	at Newton

PLAYERS

H. Clifford, I. Apel, F. Cassely, E. Johnson, W. Fowler, E. Merrill, R. Bott, T. Hicks

To Our Advertisers:

We take this opportunity to thank our advertisers for their help in making this Year Book possible. They have supported us — in return let us

Patronize our advertisers.

Beacon Jewelry Co.

466 Massachusetts Avenue

ARLINGTON CENTER

Tel. Arlington 5592

EXPERT WATCH, CLOCK, JEWELRY AND OPTICAL REPAIRING

Nita Moses Hat Shop

637 Massachusetts Avenue

ARLINGTON

Room 34

Phone ARLington 1321

Will you spend
all you earn
or
will you save some
systematically
in the

ARLINGTON

Co-Operative Bank

622 Mass. Ave., Arlington

Bud's

APPAREL

475 Mass. Avenue — Arlington Centre
230 Elm Street — Davis Square

Apparel with appeal at popular prices

DRESSES COATS SUITS

MILLINERY HOSIERY

Be sure to see our line of

GRADUATION DRESSES

COMPLIMENTS OF

Donnelly Insurance

434 Massachusetts Avenue

ARLINGTON

Tel. Arlington 3633

West Beauty Shop

108 Massachusetts Ave.

Phone Arl. 6033

MARCEL FINGER
PERMANENT WAVING

Special Rates to School Girls

Have you started to climb the ladder?

A savings account now is the first step up the ladder toward financial independence of any young man and woman in later years.

We take a special interest in accounts for the younger people.

ARLINGTON FIVE CENTS SAVINGS BANK

THREE CONVENIENT LOCATIONS IN ARLINGTON

Wood Brothers
EXPRESS

ARLINGTON and BOSTON

Main Office

40 Water St., Arlington

Local and Long Distance Trucking
Furniture and Piano Moving
Phone Arlington 0430

Hutchinson's Market

BETTER FOOD - - -

- - - BETTER VALUES

The Transcript Press, Inc.

DEDHAM, MASS.

Printers and Publishers since 1870

PRINTERS OF THIS YEAR BOOK

Class Pins
Club Pins
Pendants
Charms

Class Rings

Fraternity
Jewelry
Favors
Medals

J. RICHARD O'NEIL CO.

School and College Jewelers

OFFICIAL JEWELERS FOR CLASS OF 1932

282 FRANKLIN STREET
Central Square
CAMBRIDGE, MASS.

JOHN REED

Platine's
SHOE SHOP

ARLINGTON CENTER
Congratulations and Best Wishes to the Graduating Class of 1932

COMPLIMENTS OF

THOMPSON'S Super-Service

PAN-AM GAS

334 Mass. Ave., Arlington

For

ICE CREAM
SODAS
CANDIES
HOT DRINKS
LUNCHES

Go To—

Blake's

Arlington **Lexington**

The Home of Things Electrical in Arlington

Telephone Arlington
4323 — 4324

Gahm & Erickson Co.
INCORPORATED

ELECTRICAL APPLIANCES
REFRIGERATION AND RADIO

478 Massachusetts Avenue

ARLINGTON, MASS.

At Railroad Crossing

Champion Shoe Repair

9 Medford St. - - - Arlington
J. FERRARO, Prop.

Special Attention to Women's McKay Shoes Sewed on by McKay Stitcher

BELDEN & SNOW

"The Men's Wear Store"

639 Massachusetts Ave.

ARLINGTON, MASS.

Waid Studio

136 BOYLSTON STREET

BOSTON, MASS.

MEMBER

PHOTOGRAPHERS · INTERNATIONAL · ASSOCIATION · OF · AMERICA

PHOTOGRAPHERS OF CLASS OF 1932

Sanborn and Camp

WILLARD STORAGE BATTERIES

1071 Massachusetts Avenue

ARLINGTON

Alice G. Wallace

BEAUTY SALON

MARCEL WAVE FINGER WAVE
PERMANENTS HAIR DYEING
And All Branches of Beauty Culture

214 Massachusetts Ave.

Tel. 0689

Arlington - - - - - Mass

JAMES O. HOLT

GROCERIES and PROVISIONS

Your Orders Solicited

12 and 14 Pleasant Street

ARLINGTON, MASS.

Telephone 0580-0582

Wright & Ditson

Athletic and Sports Equipment
for all seasons of the year.

BASEBALL FOOTBALL
TENNIS BASKET BALL
GOLF HOCKEY
TRACK SWIMMING

Athletic Underwear, Sweaters, Jerseys, Uniforms, Camp Suits, Running Pants, and Sport Shoes.

(Catalog sent on Request)

Tennis Rackets Restrung by Experts

344 Washington Street

BOSTON

Say it with Flowers

Rawson Flower Shop

JOSEPH L. BEASLEY

436 Massachusetts Avenue

QUALITY FLOWERS FOR ALL OCCASIONS

ANYWHERE **ANYTIME**

Tel. Arlington 0071-0072

A Member Florists' Telegraph Association

THE

Green Bottle Gift Shop

618 Massachusetts Avenue

ARLINGTON, MASS.

Tel. 3886-W

COMPLIMENTS OF

CENTRAL NEWS

WALTER C. GUTZMANN

733 Massachusetts Avenue

Opposite Town Hall

COMPLIMENTS OF

WYMAN'S

ARLINGTON CENTER

Franklin E. Wyman

Pierson's Drug Store

INCORPORATED

"A RELIABLE DRUG STORE"

449 Massachusetts Avenue

Corner Medford Street

ARLINGTON, MASS.

Arlington Buick Co.

SALES AND SERVICE

835 Massachusetts Avenue

Arlington 5300

OPEN EVENINGS

We Will Be Pleased to Meet You at

Betty Lee's Wave Shoppe

729 MASSACHUSETTS AVE.

Shampoo Marcel Finger Wave

35c 35c 50c

The

Arlington Coffee Shoppe

JUST OPENED AT 464 MASS. AVE.

Invite you all to taste our delicious food. Prices reasonable and large parties catered to.

Open from 7 A. M. to 12 P. M.

COMPLIMENTS OF

WILLIAM H. KEEFE

FRANCIS KEEFE

ATTORNEYS-AT-LAW

Scanlon Drug Co.

ARLINGTON'S
FASTEST GROWING
DRUG STORE

916 Massachusetts Avenue

ARLINGTON

Tel. Arlington 4220

Hardy Catering Co.

473 Massachusetts Avenue

ARLINGTON, MASS.

WEDDINGS and BANQUETS

N. J. Hardy Company

BAKERY

with

Bakeries at 473 Mass. Ave. (Arl. 0078)
and 922 Mass. Ave. (Arl. 0339)
Corner Highland Avenue

COMPLIMENTS OF

Le Baron's Electrical Shop

608 MASSACHUSETTS AVENUE

FRIGIDAIRE DEALER

Arlington . . . Phone 0222

COMPLIMENTS OF

LEONARD COLLINS

R. W. SHATTUCK & CO., Inc.

Est. 1857

Hardware, Cutlery

470 MASSACHUSETTS AVE.

Tel. Arlington 0114

GOUNARIS'

Home Made Candy
And Ice Cream

463 Massachusetts Avenue

Tel. Arlington 3839

COMPLIMENTS OF

United Shoe Repairing Company

I sincerely extend my gratitude to the members of Arlington High School for the support they have given me in business.

We Are Equipped to Do Hat Cleaning and Blocking

OUR MOTTO

Service and Quality

FRANK TORTORICI 8 MEDFORD ST.

Phone Arlington 4066-W

Partridge's Ice Cream

FOR ALL OCCASIONS

Schools, Lodges, Parties

House Delivery

PARTRIDGE'S

1709 Massachusetts Avenue

LEXINGTON

Tel. Lexington 0840 - 1020

COMPLIMENTS OF

Charles F. McManus

HOME FURNISHER

721 Mass. Avenue
ARLINGTON

(Opposite Town Hall)

W. G. Tenney, Inc.

HUDSON and ESSEX CARS

783 Mass. Ave., Arlington

Arl. 4100

BELLOWS SHOPPE

Ladies' and Children's Specialties

BUTTRICK PATTERNS

LENDING LIBRARY
HOSIERY MENDING

305 Broadway
(Opposite the Monument)

ARLINGTON CENTRE
Tel. Arlington 2560

David Buttrick Co.

Wholesale

CREAM and BUTTER
ICE CREAM MIX

30 Mill Street

ARLINGTON

G. O. Anderson and Sons

Flowers best express your sentiments

SAY WHEN AND WHERE—WE
WILL DO THE REST

ANDERSON'S GREENHOUSES

901 Mass. Ave. Arl. 3090-3091

Arlington 1634

L. BROOKS SAVILLE

FUNERAL DIRECTOR

418 Massachusetts Avenue

ARLINGTON, MASS.